SOMERVILLE HIGH

HONOR AND PROGRESS

RADIATOR

1953

THE
PUBLIC LIBRARY
OF THE
CITY OF SOMERVILLE
SOMERVILLE
MASSACHUSETTS
CAT.

FOREWORD

We are stepping into the future where our promises will be fulfilled, and our code of Honor and Progress will become a working reality.

Let us strive together at this time of crucial decisions to bring about a new and better world in which to live.

THE RADI YEAR

Somerville, Mass.

Claudia

S37
Co

ATOR BOOK

SOMERVILLE
PUBLIC LIBRARY

1953

Contents

	PAGE
Our Administrators	8
Editorial	15
Class Day & Senior Night Committees	20
Yearbook Staff	22

S37 1953
C17

Contents

	PAGE
Seniors	23
Undergraduates	89
Activities	95
Sports	125

AUG 24 '53

In Memory of

Miss Irene Kenney

whose complete devotion to her students and whose conscientious efforts will always be remembered in the minds and hearts of all who knew her.

-- April 29, 1953

Class Poem

FLORENCE SOTIROS

These years have passed so quickly,
This day has come at last,
When we must seek our future,
To finish our final task.

We shall be true and just,
Endure, be strong and strive,
Be clean and kind and brave,
To keep our souls alive.

Leadership, character, service,
These will be our guide,
All through life we need them
As a goal for courage and pride.

The paths ahead are steady,
The rules we learned remain,
Though we may pass dim darkness,
We need not dwell in pain.

If truth and honor lead us on,
Uphold us on our way,
Hard won success shall crown our work,
Our efforts thus repay.

In spite of worry, toil and care,
Of poverty and pain,
We shall rise triumphantly,
Our shining goal attain.

* * *

The contest for Class Poem each year is under the direction of Mr. F. X. Rooney.

Our Administrators

Everett W. Ireland
Superintendent

Leo C. Donahue
Assistant Superintendent

ALBERT H. GIROUX
Headmaster

JOHN E. O'LOUGHLIN
Vice-Headmaster

ARTHUR L. MORRISSEY
Vice-Headmaster

Heads of Courses

JOHN P. BRENNAN
Preparatory

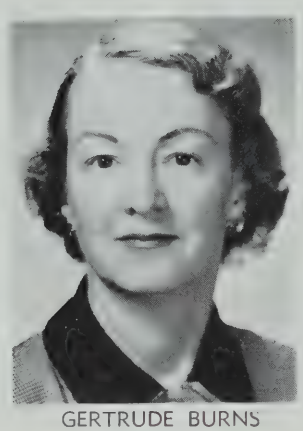

GERTRUDE BURNS
Commercial

ROBERT A. RADOCHIA
General

Building Masters

EDMUND M. LANIGAN
Seniors

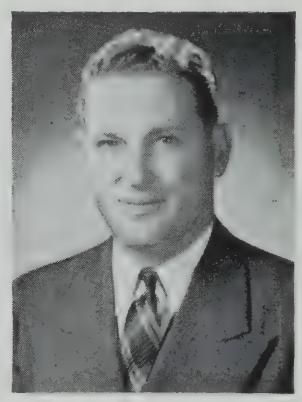

HUGH F. McCUSKER
Sophomores

JOSEPH A. DONAHUE
Sophomores

JOHN J. HOBAN
Juniors

FRANCIS X. ROONEY
English

MARY HALL
Social Studies

MARGARET COCHRAN
Mathematics

WALTER A. BUCKLEY
Latin

Heads of Departments

VIOLA M. JACKSON
French

FRANK MARTIN
Spanish

MARIE E. KENNEY
Science

ILENE C. RITCHIE
Stenography & Typewriting

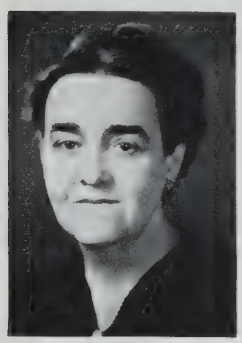

ELIZABETH M. WELCH
Clerical Practice

MARY A. HICKEY
Bookkeeping

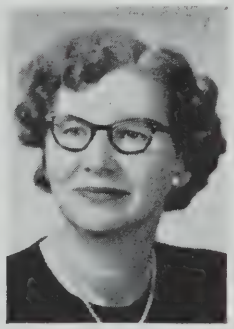

AMY. I. WEBBER
Household Arts

Business Manager of School Activities

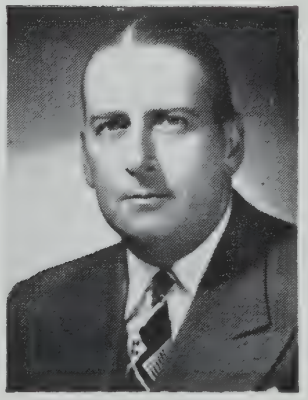

NATHANIEL A. COLBERT

Faculty

Charles Q. Adams, History, Personnel
8 Chisholm Rd., Winchester

Alexander, Austin, Jr., English
11 Foster Rd., Belmont

Alice M. Austin, English
63 Orchard St., Watertown

Mildred A. Ayers, History, Economic and Civic Problems
2 Walter Ter.

Robert J. Barker, Physical Education
51 Holyoke Rd.

Joseph E. Beaver, Mathematics
213 Commonwealth Ave., Boston

Ellen L. Bellamy, Business Records, Commercial Law
17 Forest St., Cambridge

Edward J. Berra, English
33 Porter St.

Mary M. Brown, Clerical Practice, Office Machines, Business Organization
58 Chandler St.

Robert F. Buckley, Biology, Physiology
35 Crescent Ave., Scituate

Earl F. Cahalan, History
106a Highland Ave.

Mary E. Canavan, English
50 Ocean Ave., Salem

John E. Cannon, Jr., Business Records, Commercial Law
50 Washington St., Newton

Agnes M. Carven, French, Mathematics
56 Baldwin St., Charlestown

John W. Casey, English, Personnel
20 Spring St.

Gertrude W. Chaffin, Stenography, Transcription, Typewriting
8 Copeland Ter., Malden

Marguerite Connolly, History, Economic and Civic Problems, Latin
58 Central St.

Anna E. Connor, Chemistry, First Aid, Biology
246 Powder House Blvd.

Julia T. Connor, Retail Distribution
155 Summer St.

Mary M. Connor, History
246 Powder House Blvd.

Walter J. Corbett, Mathematics, History
4 Essex St.

James P. Curtin, Biology, Personnel, Economic Geography
11 Raymond Ave.

°Bernice F. Daley, Physical Education
410 West Roxbury Pky., West Roxbury

Marie B. Damery, Chemistry
45 Charnwood Rd.

Louis G. DeAngelis, Biology, Economic Geography
68 Pine Tree Dr., So. Hamilton

Charles A. Dickerman, Health
34 Summer St., Cohasset

Louis W. Diegoli, Economic Geography, Commercial Law
8 Walter Ter.

*Joseph F. Durant
18 Pierce St., Arlington

Marguerite A. Ellison, English
119 College Ave.

Geraldine F. Fitzgerald, Mathematics
56 Raymond Ave.

Lawrence J. Fitzpatrick, English
56 Dartmouth St.

Richard Fitzpatrick, English
10 Hill St.

*John E. Flynn
76 Poplar St., Watertown

Thomas M. Flynn, English
393 Somerville Ave.

Francis X. Foley, English, Astronomy, and Geology
21 Teele Ave.

Edward G. Giroux, Mathematics
263 Lincoln St. Lexington

°Elda C. Govoni,
274 Willow Ave.

Elizabeth Guarnaccia, Italian
18 Day St.

Faculty

Robert E. Hayes, Economic Geography, Business Organization
9 Josephine Ave.

Richard Hegerty, Mathematics
17 Wolcott Rd., Winchester

James J. Hickey, English
Fay Rd., Dedham

Philip L. Holmes, German, French
22 Jackson Rd.

Thomas J. D. Horne, Mathematics
357 Williams St., Stoneham

Helen C. Jackson, Mathematics
112 Grove St., West Medford

*Doris M. Johnson
105 Heath St.

David W. Jones, English History
31 Cameron Ave.

°Mary C. Kacoyanis, Typewriting, Business Records
39 Poplar St.

Patricia F. Keating, English, Latin
16 Prince Ave., Winchester

Arthur Kelleher, Physical Education
8 Bigelow St.

Joseph C. Kelley, Business Management, Business Organization
19 Harvard St.

Agatha E. Kelly, Spanish
42 Rutledge Rd., Belmont

Kathryn A. Kennedy, Typewriting, Office Machines, Clerical Practice
116 Bartlett St.

Irene E. Kenney, Chemistry
123 Orchard St.

Natalie B. King, English, French
648 Powder House Blvd.

Elizabeth F. Leach, English
28 Irving St., Boston

Charles V. Leslie, Manual Arts
245 West St., Reading

Katharine T. Lombard, Stenography, Transcription, Typewriting
112 Thurston St.

Richard M. Lombard, History, Economic Geography
112 Thurston St.

Thomas J. Lynch, Biology
101 Dakota St., Dorchester

Olive B. MacPherson, English
367 Medford St.

Katharyn A. McCann, Typewriting, Transcription, Stenography
66 Shephard Rd., West Medford

Marguerite P. McCann, Clerical Practice, Office Machines
66 Shephard Rd., West Medford

Jane A. McCarthy, Household Arts
22 Thorpe St.

Paul L. McCarthy, Clerical Practice, Business Records
86 Belmont St.

Virginia J. McCarty, Clercial Practice, Commercial Law
50 Vinal Ave.

Mrs. Catherine F. McDonnell, History, French
56 Raymond Ave.

Mary G. McGann, Music
71 Eliot Rd., Arlington

Robert E. McKelvey, Bookkeeping, Business Records
6 Jerome St.

Jean M. McLaughlin, Physical Education
6 Whittlesey Rd., Newton Centrer

Arthur L. McManus, History
25 Browning Rd.

James J. Mooney, English, Latin
17 Fairfax St.

Margery Moore, Bookkeeping, Business Organization, Business Records
14 Summit Ave.

Bernard R. Moulton, Physical Education
241 Powder House Blvd.

Jean Mullaney, Typewriting, Clerical Practice
49 Vinal Ave.

James J. Murray, English
35 Irvington Rd.

Faculty

John J. Murray, Safety Educator
61 Walnut St.

Bernice O. Newborg, Typewriting, Business Organization.
9 Mt. Vernon St., Arlington

James J. Noonan, English, Occupations
70 Oxford St.

Mildred A. Nugent, History, French
46 Richdale Ave.

Richard W. Obear, Librarian
224 Pleasant St., Arlington

Helen O'Brien, English, Occupations
30 Barton St.

Thomas F. O'Brien, English
16 Prescott St.

Mary C. O'Keefe, Art, Crafts, Art Appreciation
29 Forest St.

Alice M. Patterson, Typewriting, Secretarial Training
383 Broadway

Eva M. Piercy, Mathematics
57 Apthorp St., Wollaston

Albert O. Plantinga, Mechanical Drawing
46 Melrose St., Melrose Highlands

Paul Protopapas, Physics, Biology
51 Upland Rd.

Dorothy T. Rice, Biology, Physiology
14 Ware St., Cambridge

Helen B. Ryan, Business Records, Economic Geography
85 Oxford St.

Matthew J. Ryan, Physical Education
20 Columbus Ave.

Catherine M. Scanlon, Household Arts
32 Hillsdale Rd., Arlington

Philip G. Scully, Latin, History
59 Preston Rd.

Herbert H. Shallies, Manual Arts
60 Templeton Pkwy, Watertown

Caroline A. Shea, Typewriting, Secretarial Training, Stenography
64 Pearson Rd.

°George H. Simmons, Physics
34 Bay State Ave.

Hazel L. Smith, Art, Crafts, Art Appreciation
19, Forest St., Cambridge

Mary C. Smith, English
117 Prospect St.

Margaret F. Snell, Physical Education
36 College Ave.

Katherine E. Stack, English
29 Park Drive, Boston

*Harold Sullivan
124 Forest St., Winchester

Julia F. Sullivan, Clerical Practice, Typewriting, Office Machines
186 Central St.

Ruby F. Sutherland, History
46a Spring St.

Beatrice Sweet, Music
208 Morrison Ave.

Frank X. Veneri, Business Organization, Economic Geography
8 Hancock St.

Joseph B. Weene, Economics and Civic Problems, History
232 School St.

Mrs. Nora H. Whittemore, Clerical Practice, Office Machines
9 Mt. Vernon St.

Dorothy A. Wyman, English
17 Powder House Ter.

Mrs. Mary G. Callahan, R.N., School Nurse
85 Oxford St.

Alice M. Scanlon, R. N., School Nurse, Home Nursing and First Aid
49 Dover St.

Mabel Kelley, Clerk
283 Medford St.

Georgiana Tripp, Clerk
50 Cherry St.

Margaret T. Brennan, Clerk
42 Gibbens St.

---

*Leave of absence—in Armed Forces.
°Assistant for School Year.

Editorial

Dear Classmates:

Finally the long awaited day has arrived. At last we are about to become the "graduated" class of '53. After three years filled with experiences which we shall cherish for a lifetime, we are faced with the practical problems of a new adult existence in a highly competitive world. Happiness and sadness meet and mingle as we leave our Alma Mater.

For many of us, this will be our first parting with dear friends. For all of us it will be a time of mixed emotions. Being young, we look forward; and the molding of our lives is a challenge which we graciously accept. Yet we crave security—the security we have found in devoted friendships here at Somerville High School.

The full impact of Shakespeare's immortal "Parting is such sweet sorrow" is felt now as we spend our last few days as students at Ye Olde Academy.

We have attained our goal. We must assume the responsibilities of young adults in our community; for, as we don our caps and gowns, we put away our childhood.

To help you recall good times and to keep alive fond memories, we present — The 1953 Annual.

Co - Editors

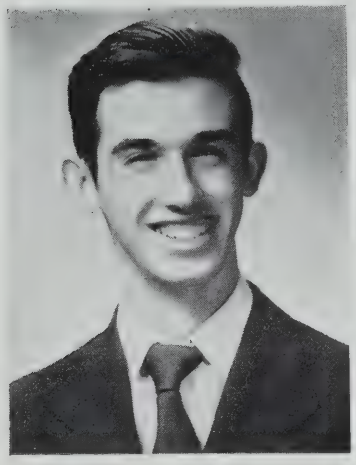

ERNEST PASSERO

JANE DOGGETT

Yearbook Advisor

OLIVE B. MacPHERSON

Senior Class History

After spending our first few weeks as sophomores getting acquainted with the mysteries of S.H.S., the Class of '53 settled down to a full schedule of activities and social events. In November we elected our Sophomore Executive Committee: Ralph DeGruttola, Joan Shea, Marie Wade, and Joseph Rosselli. Many sophomores participated in the musical concerts, Tech Tourney finalist basketball team, and State Champion baseball team.

Our junior year was a typically busy one with many "Junior Jumboes" receiving awards and prizes. Our class officers, elected in November, were: President, Ralph DeGruttola; Vice-President, Joan Shea; Secretary, Marie Wade; and Treasurer, Joseph Rosselli. Fred Johnson received the Harvard Book Prize for being the outstanding junior. Lorraine Mahoney captured first prize for her essay on "Thrift". Our representatives to Boys' State were William Dewire, Fred Johnson, Ralph Lauretano, and Albert Lussier. The basketball team again gained distinction as a Tech Tourney finalist.

Our Senior year was an active one filled with plans for the Yearbook, Senior Night, Class Day and Graduation. Many of our capable, dependable students assisted with these plans.

In November the Senior Class re-elected their former Junior Class officers: President, Ralph De Gruttola; Vice-President Joan Shea; Secretary, Marie Wade; and Treasurer, Joseph Rosselli.

The Music Department sponsored Talent Night, the Girls' Glee Club Concert, Boys' Glee Club Concert, and Band Concert. Many of our seniors were featured soloists at these concerts.

The annual scholarship play, "Father of the Bride," was staged by the Players' Club in December with eight seniors participating. For his outstanding performance in the leading role, David MacIsaac was awarded the Players' Club Trophy. The Players' Club also participated in the Drama Festival at Marblehead.

As always, our athletic teams were a credit to S.H.S. The football team was invited to the post-season Exchange Bowl game in which it defeated the Boston champion, B. C. High; the basketball team enjoyed its usual successful season. Many of our athletes were named to all-scholastic teams.

Ernest Passero represented S.H.S. in the Red Feather Oratorical Contest, taking second place in the Eastern Massachusetts finals.

Our successful prom on May 6 was due to the diligent work of the Senior Night Committee: Pauline Buckland, Gladys Skeffington, Paul Abrahamian, Richard Penezic and David Schaejbe.

Along with all the extra-curricular activities, we, as Seniors, set an outstanding scholastic record. Fifteen pupils were named to the Maximum Credit list and forty-one to the Credit list for the first quarter; eight Maximum Credit and fifty-eight Credit for the second quarter.

Class Day was planned by the elected committee of Arline Roberts, Nancy Bradley, Betsy Stobo, David MacIsaac, and Richard Santos.

As can be seen by a quick backward glance, the Class of '53 achieved scholastic, athletic, and activity records that will stand as a mark for classes in future years.

Senior Class Officers

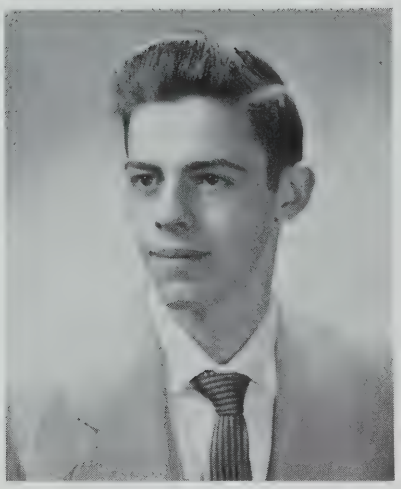

RALPH DeGRUTTOLA
President

JOAN SHEA
Vice-President

MARIE WADE
Secretary

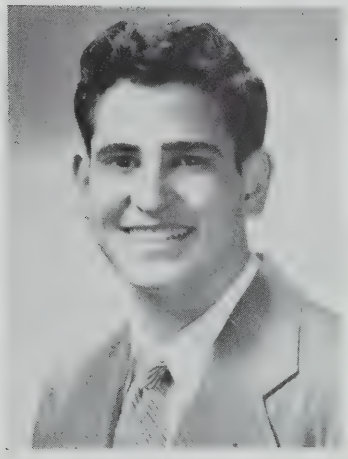

JOSEPH ROSSELLI
Treasurer

Graduating With Honor

CAROL ANDERSON
GLORIA ARUDA
NANCY BRADLEY
HELEN BURKE
ROSALIE CATANZANO
NORMA DeFEO
RALPH DeGRUTTOLA
WILLIAM DEWIRE
CLAIRE DiCECCA
ENRICO DiCHIAPPARI
FRANCES DiTUCCI
THOMAS DOUGLAS
MARY DRAKOPOULOS
BARBARA EKSTROM
HELEN GIFFORD
MYRA GOODRIDGE
BESSIE GROVER
THOMAS HAGERTY
JANET HARRINGTON
JULIA HAYES
FREDERIC JOHNSON
JOAN KALOYANIDES
EDWARD KRAFT
RALPH LAURENTANO
FLORENCE LIONETTI
WARREN LITTLE
DAVID MacISAAC
LORRAINE MAHONEY
ROBERT MALONE
DOROTHY MARTIN
DAVID McGOFF
RUTH McKENZIE
GAYLE MORGAN
JOSEPHINE MOTTOLA
SHIRLEY PANCHY
JUNE PARSONS
SHIRLEY PEDRINI
PETER PETERS
MARJORIE PLACEK
LAURA PORCARO
EUGENE POTTERTON
BARBARA RICH
ARLINE ROBERTS
GUIDO SALVI
VIRGINIA SILLIKER
CLAUDIA SKERRY
LEO SONIS
LORRAINE TILDSLEY
CHARLOTTE WADE
MARIE WADE
ROGER WATERMAN
CAROLYN WHITCOMB
SARAH ZAHAR

Valedictorian

DAVID McGOFF

Salutatorian

SHIRLEY PANCHY

Odist

NORMA De FEO

DAR Good Citizenship Award

HELEN GIFFORD

ARLINE ROBERTS NANCY BRADLEY BETSY STOBO
DAVID MacISAAC RICHARD SANTOS

Class Day Committee

As graduating Seniors we filed into the auditorium in a solemn procession with the sudden realization that this was the last day which we would spend together as a Class. Crisp white dresses, neat tailored suits, and a sea of blue and white beanies greeted the guests seated in the balcony. The Class Ode, written by Norma DeFeo, was sung by the entire Senior Class; the Class Poem was recited by Florence Sotiros, the Class Poet. After the presentation of the Class Gift by Ralph DeGruttola, we proceded to the campus.

Here we planted the ivy, which is traditionally associated with walls grown old and mellow in the service of years. The spade was then presented to the President of the Junior Class, and the class banner was received by the Class of '56.

In the early afternoon the Class left for the annual Class Day Cruise.

Class Day will be long remembered by all as one of our most precious memories.

GLADYS SKEFFINGTON PAULINE BUCKLAND
DAVID SCHAEBE PAUL ABRAHAMIAN RICHARD PENEZIC

Senior Night Committee

**"It was Springtime! Maytime! Promtime!
and you were never lovelier."**

May 6, "an evening in gay Paree," is a night long to be remembered by every Senior in the class of 1953.

Our theme, "Evening in Paris," created the atmosphere of a section of Paris with side walk cafes, narrow bookstalls, and quaint little shops. What could be more romantic?

Adding to all this was the dreamy music of Freddy Guerra's orchestra, including Joe MacPherson, one of our graduates who has been singing with Freddy for the past year.

The traditional Grand March led by Mr. and Mrs. Giroux and our King and Queen was followed by the distribution of delightful favors.

To our prom dates, we say once more, "Thank you for a lovely evening."

1—Barbara Snipes, Eleanor Wipperman, Beverly Burpee, Betsy Stobo, Ernest Passero, Jane Doggett, Denise Lowney, Arline Roberts, Claudia Skerry.
2—Shirley Panchy, Marie Hewitt, Gayle Morgan, Grace Naimo Helen Gifford, Miss MacPherson, Myra Goodridge, Ruth McKenzie, Mildred Nilsen, Lois Philbrick, Shirley Kushner.
3—Edward Kraft, David MacIsaac, William Murphy, Warren Little, William Melanson, David McGoff, Joseph Rosselli, Ralph DeGruttola.

Yearbook Staff

"Let's record the happy days at S.H.S."

Data-cards, quotes, write-ups, glossies, typing . . . these are only a few of the many tasks which have kept the Yearbook Staff bubbling with activity for many months.

This avalanche of work required the willingness, faithfulness, patience, and hard work of the eager Yearbook Staff.

Under the leadership of co-editors, Jane Doggett and Ernest Passero, guided by Miss Olive MacPherson, the adviser, the yearbook work progressed steadily.

If you, our classmates, re-read this yearbook with pleasure in future years, recalling the happy memories of your high school years, we will feel amply rewarded for the work expended on this . . . The Yearbook of the Class of 1953.

Seniors

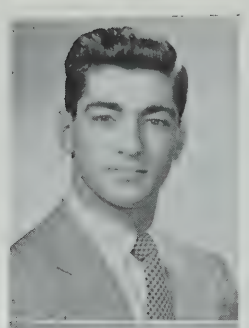

ABRAHAMIAN, PAUL
207 Powder House Boulevard
Abie. College
Birthday: April 1
Future: Business World
Pet Peeve: Shaving
Football 1, 2, 3; Track 1, 2, 3; Shot Put 3; Basketball 1, 2; Junior Night Committee; Senior Night Committee; Captain of Track 3; Trophy for Exchange-Bowl Game; National Honor 3
He's the Prince of good fellows.

ABREU, EVELYN J.
20 Wyatt Street
Evie. Clerical
Birthday: April 9
Future: Clerical work
Pet Peeve: Knee socks
Student Council 2; Proctor 2
Life is what you make it.

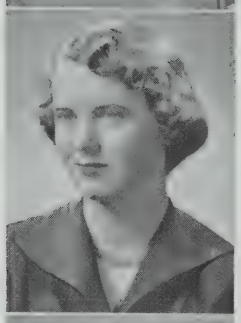

ACKER, BARBARA J.
79 Thurston Street
Barb. College
Birthday: January 6
Future: Telephone operator
Pet Peeve: Snobbish and conceited people
Junior Choir; Glee Club 2, 3; GAA 2; Players' Club 2, 3; Entertainment Group 3; Senior Choir, Badminton 2
Quiet and nice.

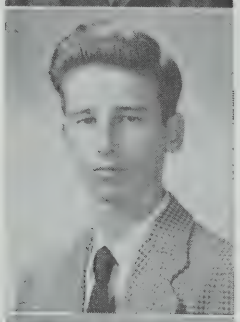

AFFANNATO, CHARLES N.
6 Hanson Street
Affy. Commercial
Birthday: December 1
Future: Service
Pet Peeve: Neckties
Work hard; plan success.

ALBANESE, MARY C.
164 Hudson Street
College
Birthday: December 5
Future: College
Pet Peeve: Insincerity
Glee Club 1; Student Council 3; French Club 1, 2, 3; Art Club, Treasurer 3; Portia 3;
Mind cannot follow it, nor words express her infinite sweetness.

ALBANI, CHRISTINE T.
79 Columbus Avenue
Chris. Commercial
Birthday: January 29
Future: Office work
Pet Peeve: Getting up early
Red Cross 1, 2; Proctor 3; Radiator Reporter 3
Where there's fun she's always in it; never still for a minute.

ALBANO, SALVATORE R.
74 Franklin Street
Gabby. General
Birthday: March 11
Future: Draft
Pet Peeve: Girls
Football 1, 2
The mirror of all courtesy.

ALFEIRI, REGINA A.
21 Morton Street
Reggie. Commercial
Birthday: April 11
Future: Office work
Pet Peeve: Knee socks
Shy and sweet and pleasant to meet.

ALIBRANDI, JEANNETTE T.
7a Trull Street
Janet. Commercial-Retailing
Birthday: February 14
Pet Peeve: D.A.'s
Civil Defense 2, 3
Economy is the wealth of the poor, and the wisdom of the rich.

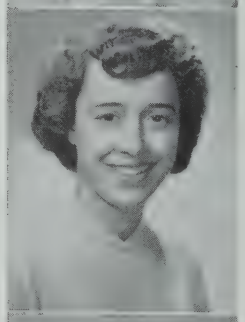

ALLABASHI, STELLA
103 Highland Road
Tef. Commercial
Birthday: October 21
Pet Peeve: Bumptious boys
Future: Business school
GAA 1; Bank Treasurer, 1, 2; Proctor 3; First Aid 3
Let's have some fun.

ALLARD, DOROTHY
86 Porter Street
Dotty. Commercial
Birthday: July 16
Future: Housewife
Congratulations, Dotty!

ALLEN, CHARLES J.
22. Rose Street
Elf. General
Birthday: December 22
Basketball 1, 2, 3; Hockey 2, 3; Football 2, 3
A wisecrack here, a new joke there, but always unpredictable.

ALLEN, IRENE D.
25 Claremont Street
Babee. Commercial
Birthday: May 20
Pet Peeve: My accent
Future: Marriage
GAA 1
A personality that radiates happiness and kindness.

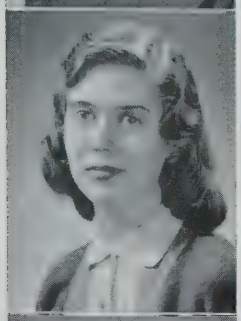

ALLEN, LORRAINE C.
82 Highland Avenue
Lorry. College
Birthday: August 10
Pet Peeve: Rainy days
Future: Nursing
Girls' Glee Club 1, 2, 3; Entertainment Group 1, 2, 3; Archery 3; GAA 1, 2; Badminton 3; Symphony Guild 2; Junior Choir; Senior Choir; Bowling 3
Elegant as simplicity.

ALO, LOUISE A.
40 Pitman Street
Lou: Commercial
Birthday: November 23
Pet Peeve: Leaky pens
Future: Office work
Banker 1, 2; Radiator Reporter 3; Proctor 3
Her little tongue was never still, talk it must and talk it will.

AMABILE, SYLVIA V.
Sylli. Commercial
Birthday: February 10
Pet Peeve: Alarm clocks
Future: Clerical work
GAA 1, 2; Swimming 1; Choir 2, 3; Symphony Guild 1; Girls' Glee Club 2, 3; Bugle and Drum 2, 3; Entertainment Group 3
She's as content as she can be.

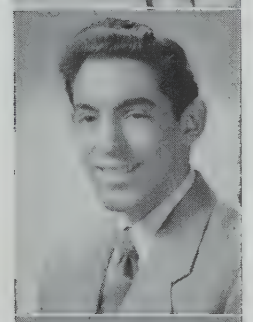

AMARA, PETER
220 Summer Street
Retailing
Birthday: September 6
Pet Peeve: Quoting somebody
Future: Service
Camera Club 1
One we'll never forget.

ANDELLA, MARGARET R.
11 Cameron Avenue
Margie. Commercial
Birthday: April 5
Pet Peeve: Those who hate Johnnie Ray
Future: Secretary
She doesn't laugh or smile all day, until you speak of Johnnie Ray.

ANDERSON, CAROL J.
83 Electric Avenue
Cal. College
Birthday: June 15
Pet Peeve: Anti-gumchewers
Future: Nursing
GAA 2; Girls' Glee Club 2, 3; Junior Choir; Senior Choir; Entertainment Group 2, 3; Graduating with honor
A wonderful girl, who possesses beauty and brains.

ANDERSON, RICHARD C.
31 Fairmount Avenue
Andy. College
Birthday: January 17
Pet Peeve: Girls
Future: Naval Air Force
Band 1
Sometimes quiet is an unquiet thing.

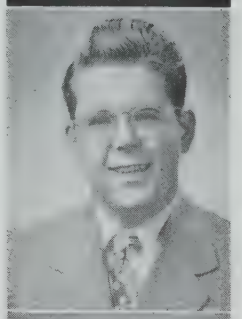

ANTONUCCIO, ANTHONY
21 Prospect Hill Avenue
Tony. General
Birthday: July 25
To know him is to like him.

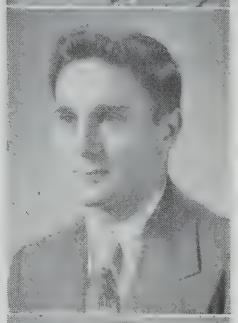

ARNOPP, WILLIAM L.
13 Spring Hill Terrace
Willie. Commercial
Birthday: July 9
Pet Peeve: School
Future: Office work
Hear no evil, see no evil, speak no evil.

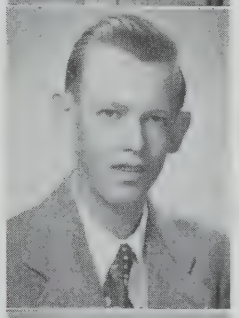

ARRUDA, RONALD G.
28 Bonair Street
Gebo. General
Birthday: May 29
Pet Peeve: Fags
Future: Service
Track 1; Cross Country 1, 2; Band 1; 2, 3
That mischievous gleam in his eye is there for a while.

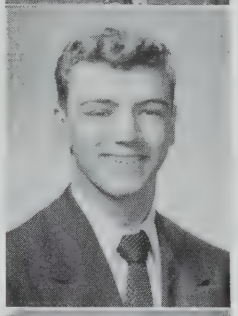

ARUDA, GLORIA M.
67 Newton Street
Rickie: Commercial
Birthday: October 26
Pet Peeve: Girls in knee socks and boys with whiffles
Camera Club 1; GAA 1; Swimming 2; Bank Corps 2; Girls' Glee Club 2, 3; Junior Choir; Senior Choir; Entertainment Group 3; Proctor 2, 3; Graduating with honor
In her tongue is the law of kindness.

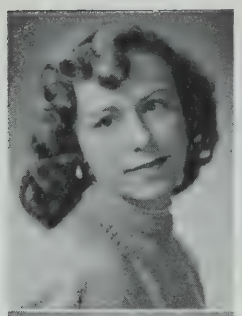

ATHANAS, BARBARA L.
82 Governor Winthrop Road
Babs. Commercial
Birthday: June 7
Pet Peeve: Dot Farrell's temper
Future: Airline Hostess
Cheerleader 1, 2, 3; Radiator Reporter 2, 3
Very pretty, full of fun, a good friend to everyone.

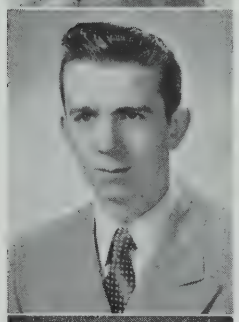

ATKINSON, DAVID A.
52 Prescott Street
Dave. Commercial
Birthday: August 10
I am what I am and that's all I am.

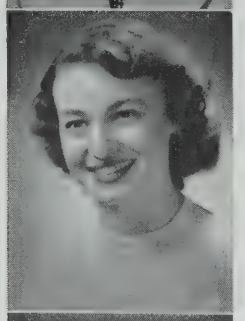

AVENI, VICTORIA M.
72 Dane Street
Vicki. Commercial
Birthday: February 19
Pet Peeve: 8:30 Bell
Future: Business school
Bank 1; Bank Corps 1, 2, 3
They are wise who listen.

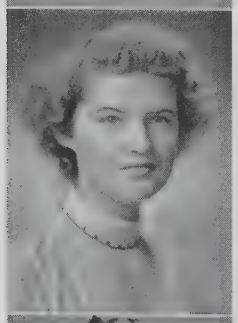

BAILEY, MARY A.
51 Whitman Street
Mazy. Commercial
Birthday: February 16
Pet Peeve: Conceited people
Future: Airline Hostess
GAA 2. Library Assistant 1
Speech is great, but silence is greater.

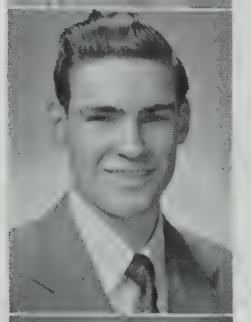

BAINE, CHARLES F.
38 Moore Street
Charlie. Commercial-Retailing
Birthday: January 19
Pet Peeve: Old girl friends
Future: Air Force
Always full of fun.

BANFIELD, JOHN S.
11 Clarendon Avenue
Jackie. General
Birthday: February 24
Pet Peeve: Bashful girls
Future: Uncle Sam
Football 1, 2, 3
He's got what you call personality.

BARBAGALLO, RONALD P.
80 Vine Street
College
Birthday: March 29
Pet Peeve: People who boast
Future: College
Boys' Glee Club 1, 2
Everything it not said in words.

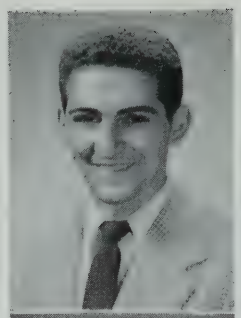

BARRETT, SALLY I.
36 Montrose Street
Blondy. Commercial
Birthday: August 9
Pet Peeve: Substitutes
Future: Marriage
Better than all gifts is friendship.

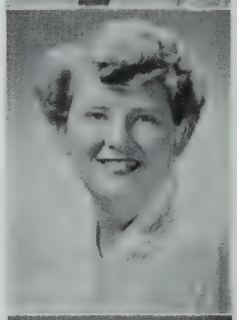

BARRY, BARBARA A.
63a Oak Street
Babs. Commercial
Birthday: January 27
Pet Peeve: A jealous boy
Future: Secretary
Laughter is the best medicine.

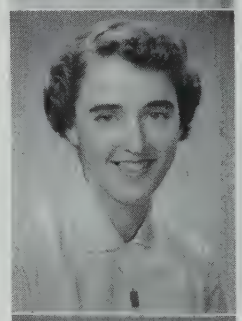

BARTERA, RALPH E.
60 Berkeley Street
Bart. College
Birthday: January 31
Pet Peeve: Kid sisters
Future: College
Camera Club 2
Captain Midnight rides again, destination—Mars.

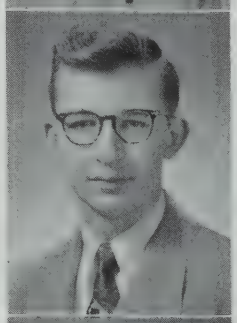

BEAN, AUDREY M.
45 Houghton Street
Aud. Commercial
Birthday: October 1
Pet Peeve: Running up Vinal Avenue every morning
Future: Western singer
Civil Defense 2, 3
Good nature without disguise.

BELHUMEUR, CLARA J.
16 Quincy Street
Toots. Commercial
Birthday: February 25
Pet Peeve: Sixth periods
Future: Office work
Little can be said against a girl with red hair, or to her either

BERGER, BEVERLY A.
22 Sewall Street
Little Jud. Commercial
Birthday: September 4
Pet Peeve: People who nag
Future: Office work
Radiator Reporter 1; Red Cross 3
Good humor is goodness and wisdom combined.

BETTENCOURT, LORRAINE M.
56 Elm Street
Laurie. Commercial
Birthday: March 19
Pet Peeve: Doing things on schedule
Future: Secretary
Cheerleader 1; Radiator Reporter 1; Banking 1
Cute and small, but admired by all.

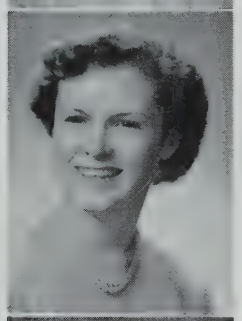

BEVERAGE, RUTH R.
25 Appleton Street
Ruthie. General
Birthday: August 24
Pet Peeve: Getting up at 7 a.m.
Future: Fisher Business School
Girls' Glee Club 1; Proctor 3; Red Cross 3; Bus Ticket Representative 2
Opportunity knocks but once.

BILLINGS, ESTHER C.
31 St. James Avenue
Es. Commercial
Birthday: December 25
Pet Peeve: Conceited people
Future: Telephone operator
GAA 1, 2; Symphony Guild 1
A friend in need is a friend indeed.

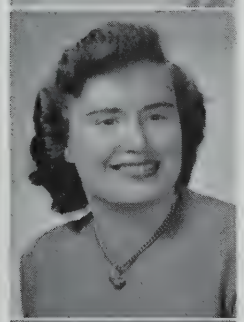

BLOOD, MARIE S.
73 Curtis Street
Shorty. Commercial
Birthday: February 9
Pet Peeve: Sarcastic teachers
Future: Marriage
Banking, 1, 2, 3; Proctor 1; Civil Defense 2, 3; Bus Ticket Representative 3
May the hinges of friendship never grow rusty.

BOBER, DOLORES V.
19 Banks Street
De. Commercial
Birthday: January 22
Pet Peeve: Girls who wear knee socks
Future: Secretary
Banking 1, 2
To err is human.

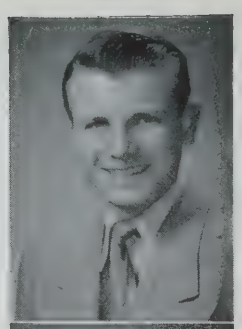

BOCKLEY, EDWARD S.
385 Somerville Avenue
Eddie. General
Birthday: June 25
Let each man do his best.

BORTONE, DOLORES M.
147 Albion Street
Dolo. Commercial
Birthday: September 12
Pet Peeve: Marriage
Future: Richard Allen
Banking 1; Bugle and Drum 2; Proctor 3; Student Council 3
Whiter than new snow on a raven's back.

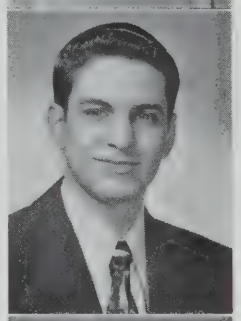

BOTELHO, ROBERT P.
8 Linden Avenue
Bob. Commercial
Pet Peeve: Girls
Future: Office work
Traffic Squad 1, 2, 3
The winning combination of looks and personality .

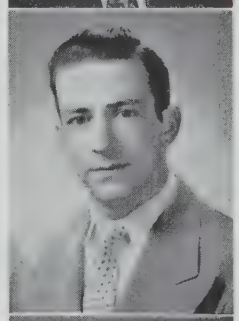

BOUDREAU, LEON
375 Highland Avenue
Joe. Commercial
Birthday: March 10
Be wise as you are merry.

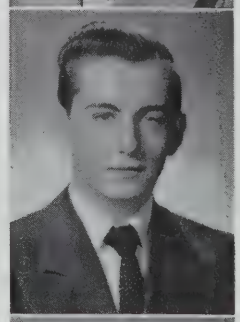

BOWSER, CHARLES A.
21 Otis Street
Charlie. General
Birthday: October 21
Pet Peeve: Proper attire
Future: Diesel Engineering
Truth never perishes.

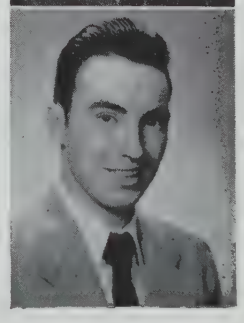

BOYLE, WILLIAM P.
982 Broadway
Bill. General
Birthday: January 20
Pet Peeve: Girls with suede shoes
Future: U. S. Air Force
Why not let the other fellow worry?

BOYNTON, BARBARA A.
57 Bonair Street
Babs. Commercial
Birthday: December 14
Pet Peeve: Locked doors
Future: Clerical worker
Tall and fair with a friendly air.

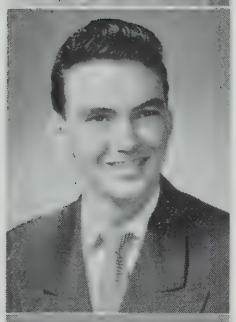

BRADLEY, JOSEPH F.
66 Hudson Street
Joe. College
Birthday: September 17
Pet Peeve: Suedes
Future: College
Not to live at ease is not to live at all.

BRADLEY, NANCY M.
40 Benton Road
Nance. College
Birthday: March 13
Pet Peeve: Faggy characters
Future: Nursing
Art Club, Corresponding Secretary 2, President 3; Portia Debating Society 2, 3; GAA 1, 2, 3; Badminton 1, 2, 3; Swimming, 3; Girls' Glee Club 1, 3; Entertainment Group 1, 3; Girls' Choir 1, 2, 3; National Honor Society 2, Vice-President 3; Class Day Committee; SHS Glee Club 1, 3; Superintendent's Chorus; Globe Scholastic Art Award 2
Character is higher than intellect—a great soul will be strong to live as well as think.

BRAGA, ROSALIND F.
52 Richdale Avenue
Roz. College
Birthday: January 20
Pet Peeve: Medford High
Future: Marriage
GAA 1; Girls' Drum and Bugle Corps 2; Library Club 3
She may look quiet, but look again.

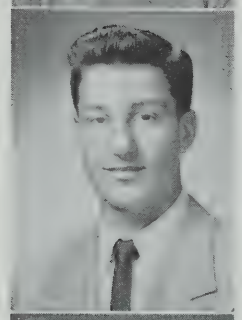

BREGOLI, EVERETT F.
29 Park Street
Brig. Commercial
Birthday: April 4
Pet Peeve: Noisy eaters
Future: Musician
SHS Glee Club 1, 2, 3; Boys' Glee Club 1, 2, 3; Entertainment Group 1, 2, 3; Football 2
Romeo, Romeo, wherefore art thou, Romeo.

BRODERICK, KATHLEEN F.
85 Chandler Street
Katie. Commercial
Birthday: January 5
Pet Peeve: Crowded buses
Future: Clerical worker
A girl of sweet disposition.

BROWN, MARTHA E.
19 Hancock Street
Marty. Commercial
Birthday: February 22
Pet Peeve: My first name
Future: Office work
GAA 3; Bowling 2, 3; Swimming 3
Education is your best bet.

BRUNET, DORIS M.
54 Conwell Avenue
Misere. College
Birthday: March 24
Pet Peeve: Gum-chewing conversationalists
Future: Occupational therapy
Portia 2, 3; Civil Defense 3
This above all, to thine own self be true.

BUCKLAND, PAULINE N.
22 Mountain Avenue
Polly. College
Birthday: March 17
Pet Peeve: Bow ties
Future: Nursing
Bank 1, 2; Student Council 3; Senior Night Committee
We boil at different degrees.

BURKE, HELEN A.
34 Glenwood Road
Commercial
Birthday: June 3
Pet Peeve: White bucks
Future: Marriage
Radiator Reporter 1; Banking 2; National Honor Society, 2, 3; Graduating with honor
More lovely than Pandora.

BURKE, KATHLEEN H.
176 Curtis Street
Kay. College
Birthday: January 6
Pet Peeve: Fag dancing
Portia 3; Players' Club 3; Swimming 3; GAA 3
Do you suppose I care?

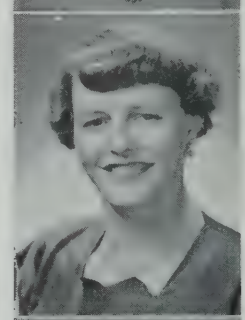

BURPEE, BEVERLY G.
35a Franklin Street
Bev. Commercial
Birthday: August 28
Pet Peeve: People who never smile
Future: Women's Air Force
Camera Club 1; GAA 1; Swimming 1; Radiator Reporter 3; Bank 1
Mirthful joy comes quick.

BUSSOLARI, DOROTHEA J.
44 Sewall Street
Pappy. Commercial
Birthday: December 10
Pet Peeve: Phony people
Future: Secretarial school
Girls' Glee Club 1; SHS Glee Club 1; Symphony Guild 1; Entertainment Group 1, 3; Bank 2; Choir 1, 3; Treasurer 1, 2, 3
Good manners are made up of petty sacrifices.

CABRAL, MARILYN T.
355 Beacon Street
Mal. Commercial
Birthday: October 3
Pet Peeve: Shopping bags
Future: Mello-Maids (Trio)
GAA 1; Swimming 1; Cheerleader 1; Players' Club;1; Girls' Glee Club 1; 2, 3; Sophomore Glee Club 1; Junior Choir, Senior Choir 3; Entertainment Group 1, 2, 3; Symphony Guild 1, 2; Music Guild 3; Band 2; Junior Night Committee; President of Junior Choir
Her unextinguished laughter shakes the skies.

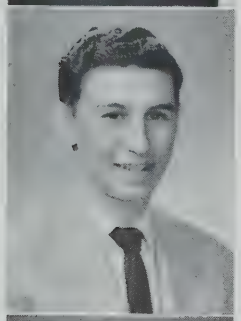

CACCIAMANI, VINCENT J.
16 Silvey Place
Jinnie. College
Birthday: February 26
Pet Peeve: Ode on a Grecian Urn.
Future: College
Cheerful looks make every dish a feast, and that it is which crowns a welcome.

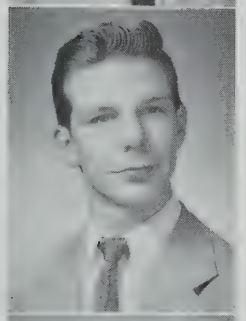

CALHOUN, WILLIAM I.
79 Marshall Street
Bill. Commercial
Birthday: October 10
Pet Peeve: Giggling girls
Future: U. S. Navy
Solid as the Rock of Gibraltar.

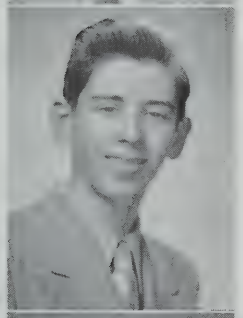

CALLAHAN, ROBERT G.
76 Cross Street
Bob. General
Birthday: April 30
Pet Peeve: Women drivers and backseat drivers
Civil Defense 3
Don't look for trouble; let trouble look for you.

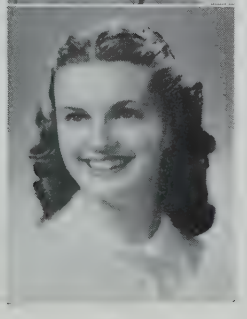

CALLENDER, GLORIA E.
91 Bay State Avenue
Commercial
Birthday: June 15
Pet Peeve: Jealous boys
Future: Secretary
She's tall, dark, and glamorous!

CALLINAN, PATRICIA A.
26 Prescott Street
Pat. Commercial
Birthday: March 16
Pet Peeve: Being rushed
Future: Airline Hostess
Banking 1, 3
A true friend is forever a friend.

CAMELIO, FRANCES M.
4 Morton Street
Fran. Commercial
Birthday: March 25
Pet Peeve: New York Yankees
Future: Secretary
Believe half of what you read and a little of what you see.

CAMPBELL, BARBARA R.
17 Oliver Street
Ruthy. Commercial
Birthday: December 4
Pet Peeve: Knee socks
Future: Clerical work
A sweet manner and a winning way.

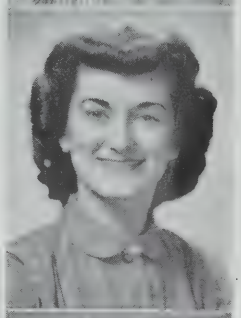

CANCELLIERE, ROSE A.
33 Glenwood Road
Rosie. Commercial
Birthday: July 9
Pet Peeve: William Struzzullo
Future: Beautician
Girls' Glee Club 1, 2; Symphony Guild 1, 2; GAA 1, 2; Camera Club 1; Proctor 1, 2; Junior Choir
Beauty, brains, personality; all in one bundle.

CANFIELD, GWENDOLYN J.
13 Maple Avenue
Gwenny. Commercial
Birthday: January 17
Good things should be praised.

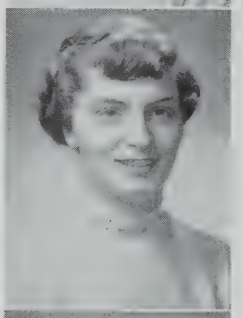

CANNON, JOANNE F.
60 Albion Street
Jo. College
Birthday: December 21
Pet Peeve: Crew cuts, suspenders, bow ties
Future: College
Portia 2, 3; Proctor 2; Library Club 3 Library Assistant 2; GAA 3; Swimming 3; Miss Portia 3
Beauty is the gift of being agreeable.

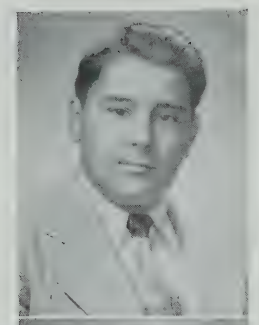

CAPIZZI, WILLIAM
49 Temple Street
Eggnog. College
Birthday: March 21
Pet Peeve: Big shot sophomores
Future: College
Glee Club 1, 2, 3; Entertainment Group 1, 2; Symphony Guild 1, 2
When any mischief has begun, he's always there and full of fun.

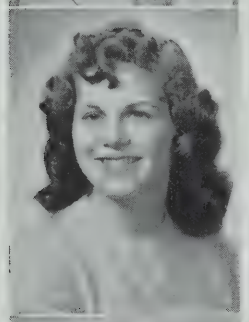

CARNES, HELEN P.
157 Walnut Street
Sis. Commercial
Birthday: June 2
Pet Peeve: Boys who can't dance
Future: Old maid
Cheerleader 1, 2, 3; Camera Club 1; Junior Prom Queen; Miss Heart Fund
Graduating with honor
It's nice to be natural when you're naturally nice.

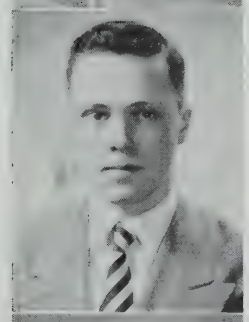

CARROLL, THOMAS F.
94 Powder House Boulevard
Tom. College
Birthday: May 2
Pet Peeve: People who listen to Ed Penny
Future: Radio and Television
Cross Country 1, 2, 3; Track 1, 2, 3
It is a quiet worker who succeeds.

CARUSO, JOAN D.
24 Granite Street
Joannie. Commercial
Birthday: January 22
Pet Peeve: Boys with whiffles
Future: Secretary
Bank Corps 1, 2, 3
Beware, the quiet one!

CASASSA, MARILYN A.
25 Elmwood Street
Mac. Commercial
Birthday: April 7
Pet Peeve: Older brothers
Future: Work
Players' Club 1, 2, 3; Swimming 1, Bowling 1
Happiness is where you find it.

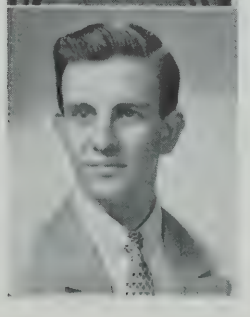

CATALANI, ALEXANDER F.
50 Concord Avenue
Al. Commercial
Birthday: April 22
Pet Peeve: Getting up before 11:30
Future: Commercial artist
Art Club
A good-natured all-around fellow.

CATALDO, ANTHONY R.
23 Henry Street
Dick. College
Birthday: November 10
Pet Peeve: Getting up in the morning.
Future: College
Leisure is the father of mischief.

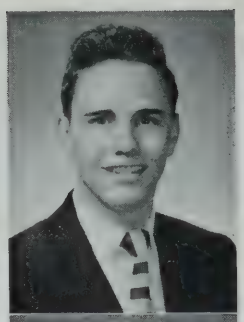

CATANZANO, ROSALIE A.
31 Albion Street
Ro. College
Birthday: October 8
Pet Peeve: Faggy boys
Future: College
Glee Club 1; Junior Choir; Senior Choir; Portia 2, Secretary 3; Entertainment Group 1, 2, 3; SHS Glee Club 1, 2, 3; Music Guild 2, 3; Players' Club 2, 3
Pleasure and interest make the hours seem short.

CAVAZZI, NANCY N.
46 Marshall Street
Commercial
Birthday: October 25
Pet Peeve: Slovenly dressed boys
Future: Secretary
Banking 1, 3; Red Cross 3
Quiet, dainty and almost saintly.

CAVEN, DAVID J.
65 Dartmouth Street
Ace. General
Birthday: April 19
Pet Peeve: Practice
Future: Pro Football
Football, 1, 2, 3; Baseball 2; Track 2
If "hero" means a sincere man, why may not everyone of us be a hero?

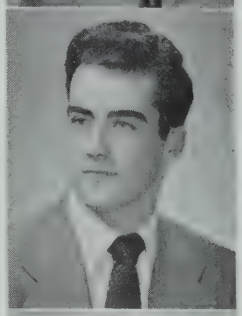

CECCHINI, MARIO J.
27 Wisconsin Avenue
Chickie. General
Birthday: January 9
Pet Peeve: Pretty Girls
Future: Draft
Experience is the name everyone gives to his mistakes.

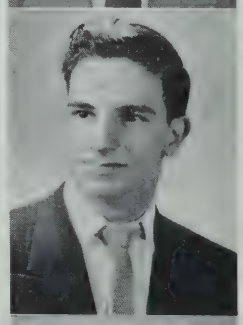

CHAPMAN, ROBERT J.
215 Powder House Boulevard
Bob. College
Birthday: October 16
Pet Peeve: Women in general
Hockey 1, 2, 3; Band 1, 2
Silence is golden.

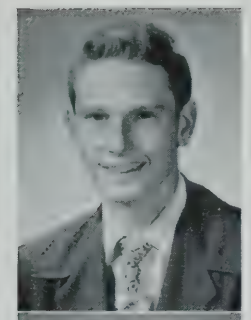

CHARBONNIER, JAMES J.
107 Heath Street
Toodie. General
Birthday: May 8
Pet Peeve: Going home at 2:00 p.m.
Future: Marines
The good you do is not lost though you forget it.

CHARTRAND, MARYANNE L.
152 Glenn Street
Aggie. Commercial
Birthday: May 24
Pet Peeve: Antagonizing people
Future: Musician
Bugle and Drum 2; Bowling 2; Red Cross 3; Treasurer 3
Laugh yourself into stitches.

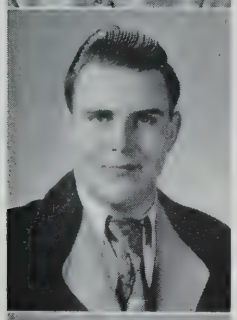

CHASE, WALTER F.
25 Otis Street
Walt. General
Birthday: December 9
Pet Peeve: 6th periods
Future: Meatcutter
Football 1, 2
If you want a thing done, do it yourself.

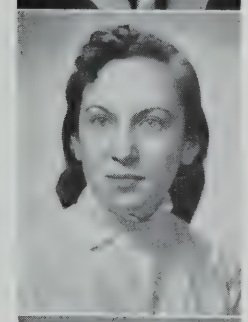

CHICOLER, DOROTHY A.
17 Hinckley Street
Dottie. Commercial
Birthday: March 3
Pet Peeve: Bashful boys
Future: Office machines
Work stimulates the mind .

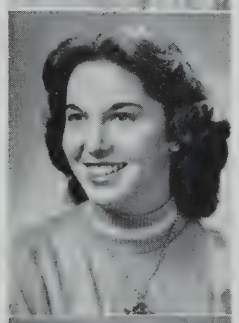

CHIEREGHIO, GLORIA I.
271 Summer Street
Commercial
Birthday: April 17
Pet Peeve: People who are late
Future: Secretary
Bank Corps 1, 2, 3
Always pleasant, always gay.

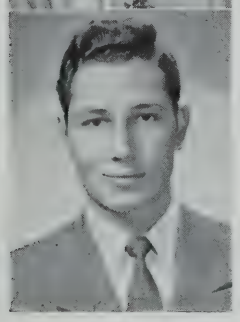

CHITOURAS, JOHN G.
298 McGrath Highway
Chute. Scientific
Birthday: April 1
Pet Peeve: Work
Future: Loafer
I like work, it fascinates me. I can sit and look at it for hours.

CHOPELAS, STELLA D.
72 Bay State Avenue
Stel. Commercial
Birthday: May 29
Pet Peeve: Catty people
Future: Business school.
Girls' Glee Club 3; Senior Choir
Doing her best always.

CHRISTIANSON, MILDRED V.
19 Windom Street
Dolly. Commercial
Birthday: November 28
Pet Peeve: '39 Dodges
Future: Office work
Full of life, full of fun, she is always on the run.

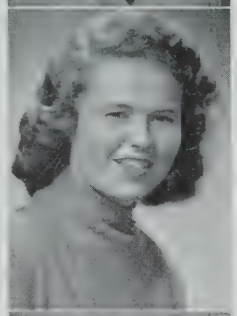

CHRISTOS, LAMBRINI
65 Craigie Street
Lorraine. Commercial
Birthday: September 20
Pet Peeve: People with no sense of humor
Future: Restaurant work
Girls' Glee Club 1, 2, 3; Entertainment Group 2, 3; Junior Choir; Senior Choir; SHS Chorus, 2, 3; Radiator Reporter, 1, 2; Bank Corps 2, 3; GAA 1; Swimming 1; Players' Club 1
Hitch your wagon to a star.

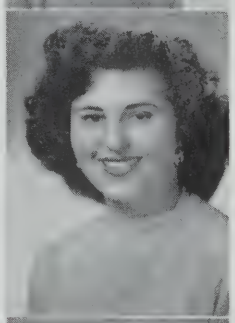

CIAMPA, CAROLINE A.
102 Highland Road
Jinx. College
Birthday: August 13
Pet Peeve: People who don't smile
Future: Interior decorator
Art Club Secretary 2, 3; Jr. Red Cross 1, 2, 3; Cheerleader 1, 2, 3; Radiator Reporter 1, Camera Club 1
Laugh and the world laughs with you.

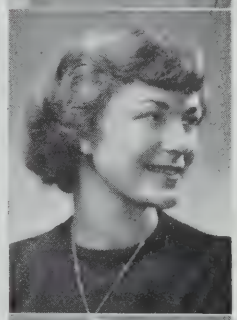

CIURCINA, MARY T.
33 East Cross Street
College
Birthday: September 25
Pet Peeve: Insincerity
Future: College
Silence is one of the lost arts.

COBB, HARRIET M.
1081 Boylston Street
Betty. Commercial
Birthday: June 19
Pet Peeve: D A's
Future: Secretary
Red Cross
Enjoy what you have.

COFFEY, MARY D.
162 Lowell Street
Cof. Commercial
Birthday: September 1
Pet Peeve: Prejudiced people
Future: Secretary
Bank Corps 1, 2, 3; Bank treasurer 2, 3.
May she never stop smiling.

COGAN, JAMES J.
128 Monument Street
Jim. Commercial
Birthday: February 4
Pet Peeve: Long hours at work
Future: Draft
What shall a man do but be merry!

COLARULLO, CAROLE M.
30 Allen Street
Little one. Commercial
Birthday: August 12
Pet Peeve: Dead heads
Future: Office work
Camera Club 1; GAA 3; Proctor 1, 2, 3; Players' Club Booster 3
Keep humor whatever else we lose.

COLBERT, MARJORIE J.
63 Linden Avenue
Margie Commercial
Birthday: October 14
Pet Peeve: Unpegged pants
Future: Franny
Always stay as nice as you are.

COLLINS, VIRGINIA L.
130 Walnut Street
Dixie. Commercial
Birthday: August 7
Pet Peeve: People who shorten my nickname to Dix.
Future: Air Line Reservation Agent
Radiator Reporter 3; Camera Club 1
Character is the diamond that scratches every other stone.

COLOZZI, RAYMOND
47 Joy Street
Ray. Commercial
Birthday: May 28
It pays to grow up as soon as you can.

CONNOLLY, MARGARET
23 Cross Street
Margie. College
Birthday: July 7
Pet Peeve: Boys who can't dance
Future: Nursing
Cheerleader 1; Yearbook Staff 3
Dancing, the fun of the feet.

CONROY, WALTER J.
105 Hancock Street
Wally. General
Birthday: September 21
Pet Peeve: Sixth periods
Future: Radio and Television
Red Cross, Civil Defense
I made it!

COOK, CHARLES R.
102 Belmont Street
Cookie. Commercial
Birthday: March 2
Where there is smoke there is fire.

CORBETT, CAROLE J.
7 Waldo Avenue
Carole. Commercial
Birthday: March 7
Pet Peeve: Boys named Bobby
Future: Uncertain
Work, work, and more work.

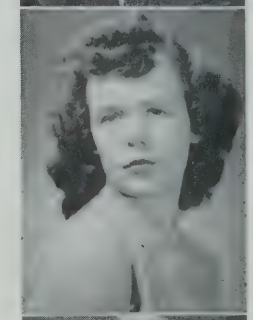

CORBETT, JOAN E.
7 Waldo Avenue
General
Birthday: August 4
Pet Peeve: Room 400
Future: Medical Illustration
May she marry a millionaire.

CORREIA, EVELYN M.
52 Cherry Street
Evie. Commercial
Birthday: October 1
Pet Peeve: Sideburns
Future: Secretary
Bank treasurer 1, 3; Red Cross 3
The best part of beauty is that which no picture can express.

COSTA, JOSEPH A.
28 Illinois Avenue
Sqwish. Commercial
Birthday: March 7
Radiator Reporter 2; Student Council 3
One boy is more trouble than a dozen girls.

COSTA, MELVINA M.
8 Charles Street
Mickey. Commercial
Birthday: August 20
Pet Peeve: Conceited boys
Future: Secretary
All the friends to behad, should be like Mickey.

COSTA, REGINA G.
164 Glen Street
Jeannie. Commercial
Birthday: October 4
Pet Peeve: Gossip
Future: Secretary
Proctor 3
Personality is a blessing, not a gift.

COSTANTINO, JOSEPH P.
109 West Adams Street
Father Paul. General
Birthday: April 1
Pet Peeve: Suede shoes
Future: Service
Proctor 3
Practice what you preach.

COTILLO, RITA C.
77 Bartlett Street
RiRi. Commercial
Birthday: September 10
Pet Peeve: Long sideburns
Future: Office worker
Red Cross 3; Car Checks 2; Civil Defense
To know her is to love her.

COUGHLIN, JOAN M.
65 Flint Street
Joanie. Commercial
Birthday: May 14
Pet Peeve: School
Future: Office worker
Bowling 2, 3; GAA 3; Swimming 3
Common sense is not a common thing.

COURTNEY, DANIEL J.
334 Highland Avenue
Dan. General
Birthday: November 21
Pet Peeve: Rubbers
Future: Aviation
Much learning doth make thee mad.

COURTNEY, JAMES L.
334 Highland Avenue
The claw. General "A"
Birthday: November 21
Pet Peeve: Fag ties
Future: Aviation
Big wheels usually turn into hub caps.

CREWE, THOMAS C.
77 Elm Street
Tommy. General
Birthday: July 20
Pet Peeve: A poor sport
Future: Electrician
Patience is bitter; but its fruit, sweet.

CRIMMINGS, JANICE M.
103 Central Street
Jan. Commercial
Birthday: January 2
Pet Peeve: Hot Fudge Sundaes
Future: Secretary
Portia 1, 2, 3; Players' Club 3; Glee Club 2, 3; Bank Treasurer 2. 3; Junior Choir, Senior Choir
Always busy, always gay.

CROOKS, DORIS J.
108 Liberty Avenue
Doddy. Commercial
Birthday: March 28
Pet Peeve: Fag dancers
Future: Funny Face
Banking 1, 2
All wisdom may be reduced to two words: wait and hope.

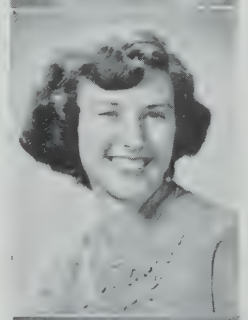

CROSS, ROBERT D.
64 Gilman Street
Bob. General
Birthday: December 8
Pet Peeve: To be kept waiting
Future: Military service
Players' Club 1, 2, 3; Student Council 3; Entertainment Group 1, 2; Symphony Guild 2; Music Guild 3; Proctor 1, 2; Student Council Representative for Players' Club
Laughing here, smiling there, friends, friends, everywhere

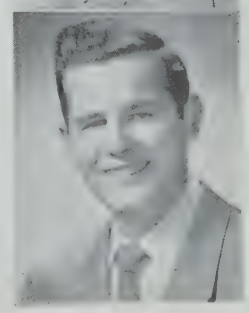

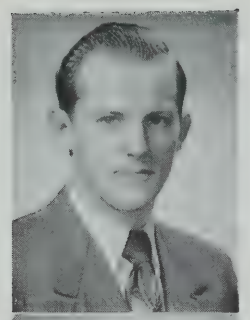

CROWTHER, CHARLES L.
31 Madison Street
Chuckie. General
Birthday: January 16
Pet Peeve: Hospitals
Future: Service
Charlie is quiet—until you get to know him.

CUOZZO, SANDRA G.
10 Ibbetson Street
San. Commercial
Birthday: December 12
Pet Peeves: Shy guys
Future: Secretary
Red Cross 3; Bank treasurer 3
Mirth and happiness prolong life.

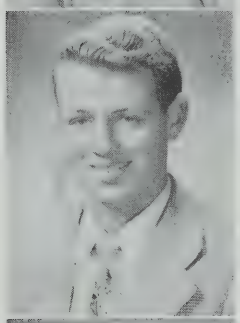

CURRAN, PAUL C.
48 Ware Street
Commercial
Birthday: October 5
Pet Peeve: Alarm clocks
Future: Business school
A lion among the ladies.

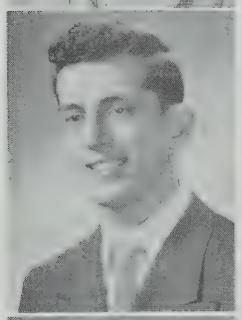

D'AGOSTINO, WILLIAM J.
55 Oliver Street
Bill. College
Birthday: October 23
Pet Peeve: Unfriendly people
Future: College
I'm not lazy; I'm just dreaming.

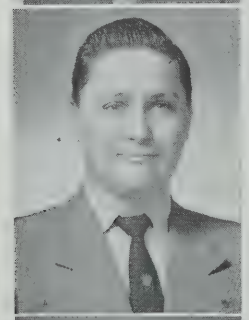

DALY ALBERT J.
32 Clinton Avenue, Westwood, New Jersey
Al. College
Birthday: October 1
Pet Peeve: Gluck Auf
Future: Millionaire
Proctor 3
If my heart were not light, I would die.

DALY, BERNARDETTE T.
126 Hudson Street
Bernie. Commercial
Birthday: October 4
Pet Peeve: Having to stay awake in class
Future: Telephone operator
Badminton 3, Basketball 3, GAA 3
Beware of the goal in life you choose, for just as in sports you sometimes lose.

d'AMARAL, ROSEMARY M.
9 Beacon Street
Rosie. Commercial
Birthday: October 18
Pet Peeve: Bow ties
Future: Uncertain
Girls' Glee Club 2, 3; Junior Choir; Senior Choir; Entertainment Group 3
She is gay, yet she is shy, and there is mischief in her eye.

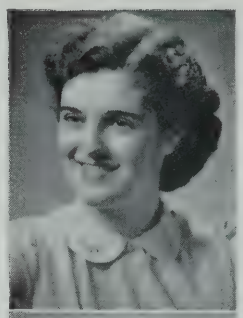

D'AMBROSIO, DOROTHY A.
31 New Hampshire Avenue
Dotty. Commercial
Birthday: November 10
Pet Peeve: Peg pants and suede shoes
Future: Office work
Radiator Reporter 1, 2
Dimples and a smile make her worthwhile.

DAVIS, CAROLYN R.
108 Vernon Street
Carol. Commercial
Birthday: August 27
Pet Peeve: Poor sports
Future: Office work
Proctor 1; Cheerleader 1; Red Cross 2
Laughter is the best medicine.

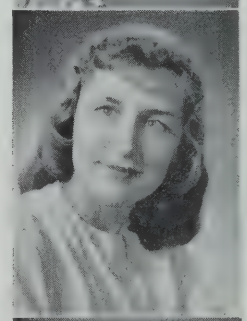

DEADY, EUGENE F.
38 Banks Street
Nibbles. College
Birthday: March 9
Pet Peeve: Big cars
Future: College
Basketball 1, 2, Captain 2; Football 3
One star in our great universe.

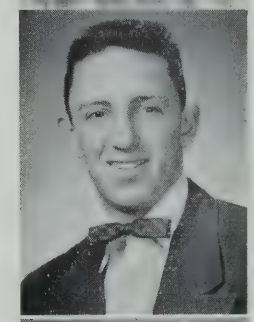

DEAN, CHARLES A.
187 Beacon Street
Charley. Commercial
Birthday: February 22
Pet Peeve: Knee socks
Future: Military Service
His ways are ways of pleasantness.

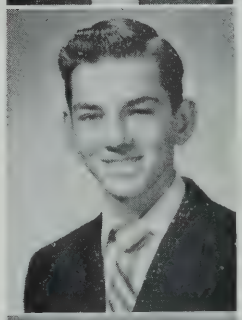

DECELLES, JOHN F.
7 Russell Street
Jack. College
Birthday: February 19
Pet Peeve: Female drivers
Future: College
Hockey 1, 2, 3
And all I ask is a merry yarn, from a laughing fellow-rover.

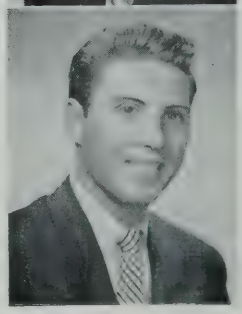

DECKER, SHIRLEY M.

59 Tufts Street

Shirl. Commercial
Birthday: August 2
Pet Peeve: Snobby people
Future: Airline Hostess
Cheerleader 1; Bank treasurer 1, 2; Red Cross 3
A little nonsense now and then is relished by the wisest men.

DECOURCEY, SHIRLEY I.

16 Clarendon Avenue

Shirl. College
Birthday: April 18
Pet Peeve: Noisy people
Future: Nursing
French Club 1, 2, 3
A modest little maid is she, as sweet and gentle as can be.

DeCRISTOFORO, SOPHIE A.

11 Heath Street

Sophie. Commercial
Birthday: October 8
Pet Peeve: Knee socks
Future: Typist
Her smile is like a sunny day; her laugh can chase the blues away.

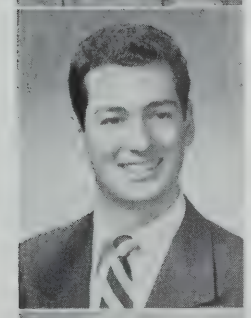

DeFELICE, GEORGE A.

63 Grove Street

Felix. College
Birthday: June 20
Pet Peeve: Football players
Future: Music school
Symphony Guild 1; Entertainment group; Boy's Glee Club 1; SHS Glee Club 1; National Honor 3
Let me have music and I seek no more delight.

DeFEO, NORMA A.

53 Dickinson Street

Norm. College
Birthday: July 25
Pet Peeve: Waiting for buses
Future: College
Soph Glee Club; Junior Choir; Senior Choir; Girls' Glee Club 1, 2; President 3; Entertainment group 1, 2, 3; Players' Club 2, Secretary 3; Student Council Secretary 3; Portia Debating Society 1, 2, 3; Music Guild 1, 2, 3; SHS Glee Club 1, 2, 3; Radiator Reporter 3; National Honor Society 2, 3; Drama Festival 2; Scholarship Play 3; Graduating with honor.
Faithfulness and sincerity first of all.

De GEORGIO, MARIE J.

402 McGrath Highway

Chickie. College
Birthday: June 9
Pet Peeve: Going steady
Future: Nursing
Belief is a stronger link between man and man than knowledge.

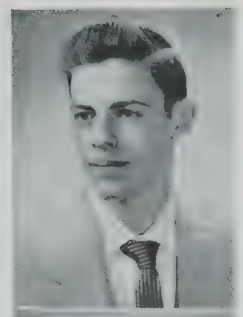

DeGRUTTOLA, RALPH C.

114 Glen Street

Ralphie. Commercial
Birthday: May 15
Pet Peeve: Anchovies
Future: College
Student Council 1, 2, 3; Bank 1, 2; Symphony Guild 1, 2; Baseball 1, 2, 3; Boys' Glee Club 1, 2, 3; SHS Glee Club 1, 2, 3; Entertainment Group 1, 2, 3; Bank Corps 1, 2; Radiator Staff, 1, 2, 3; Yearbook Staff 3; Class President 1, 2, 3; National Honor Society 2; Treasurer 3; Graduating with honor
Variety is the spice of life.

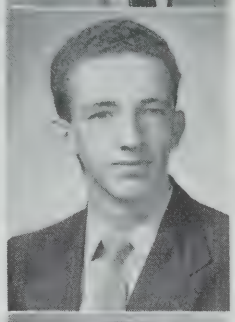

DEVLIN, FRANK A.

14 Tower Street

Frank. Commercial
Birthday: August 15
Pet Peeve: Report cards
Future: Bank President
He's got everything that it takes.

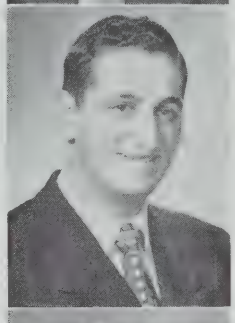

DerMANUELIAN, VAHRAM

56 Puritan Road

Moose. College
Birthday: April 6
Pet Peeve: Poetry assignments
Future: Engineering
Webster Debating Society 1
They can conquer who believe they can.

DEWAR, MARILYN T.

18 Austin Street

Mal. Commercial
Birthday: October 1
Pet Peeve: "Vagabonds"
Future: Lady Wrestler
Cheerleader 1; Camera Club 1; Radiator Reporter 1
A light heart with its companions, lives long.

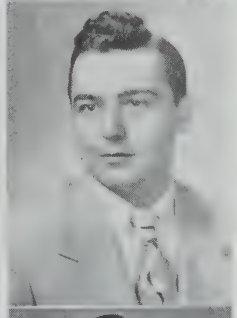

DelCHECCOLO, JOSEPH F.

37 Porter Street

Joe. Commercial
Birthday: September 15
Pet Peeve: Waking up in the morning
Future: Business
If Rip Van Winkle could do it—so can I.

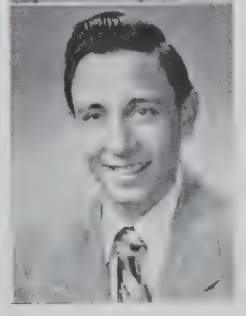

de LEMOS, EDWARD L.

46 Laurel Street

Eddie. College
Birthday: March 17
Pet Peeve: Snobbishness
Future: College
Boys' Glee Club 3; Camera Club 2
To laugh is proper to the man.

DeVELIS, LENA V.
85 Woods Avenue
Lee. College
Birthday: June 2
Pet Peeve: People who can't take a joke
Future: Office work
Girls' Glee Club 2; Junior Choir 2; Radiator Reporter 2
A friend to all and a smile to each is her everlasting treasure.

DEVEREAUX, DONALD O.
1 Washington Avenue
Dev. Commercial
Birthday: August 3
Pet Peeve: Teachers
Future: Doubtful
The man that blushes is not quite a brute.

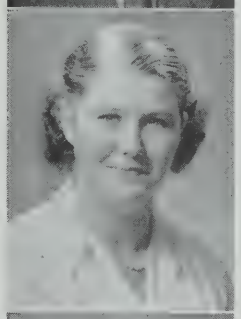

DEVEREAUX, MURIEL A.
176 Powder House Boulevard
Dev. Commercial
Birthday: April 30
Pet Peeve: Homework
Future: Bookkeeper
GAA 1; Bank treasurer 2, 3
Patience is a virtue few possess.

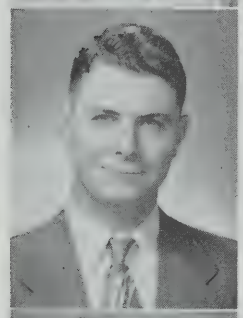

DEWIRE, WILLIAM F.
167 Elm Street
Bill. College
Birthday: December 5
Pet Peeve: Teacher's corny jokes
Future: Medicine
Red Cross 2; Banking treasurer 2; 1952 Boys' State 2; National Honor 2, 3; Graduating with honor
In life, as in chess, forethought wins.

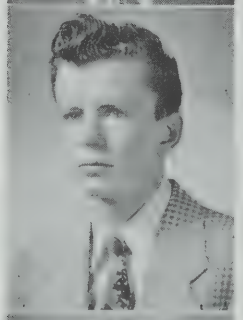

DEWOLFE, ROBERT F.
986 Broadway
Red. College
Birthday: Nov. 21
Pet Peeve: Chemistry
Future: College
Track 1, 2, 3
A winner never quits—a quitter never wins.

DiBELLO, DOLORES J.
173 Morrison Avenue
Dolly. Commercial
Birthday: March 27
Pet Peeve: Crowded buses
Future: Secretary
Radiator Reporter 2; Red Cross 2
Short, cute, always a smile.

DiBIASE, ELIZABETH M.
157 West Adams Street
Betty. Commercial
Birthday: March 16
Pet Peeve: Silence
Future: Hairdresser
Car Check Representative 1; Bank Treasurer 1; Red Cross 3
The sunshine of your smile.

DiCECCA, CLAIRE D.
19 Tufts Street
College
Birthday: November 26
Pet Peeve: People who tell corny jokes
Future: College
Library Club 3; GAA 2, 3; National Honor Society 3
Graduating with honor
A pleasure to know wherever she goes.

DICHIAPPARI, ENRICO H.
12 Montrose Street
Rico. Commercial
Birthday: February 12
Pet Peeve: Homework
Future: Accountant
Banking 1
Graduating with honor
He knows what is what.

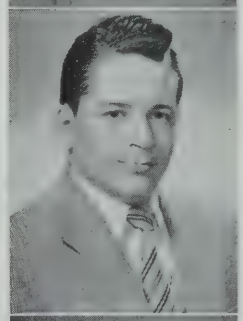

DiCIACCIO, ANNA
69 Merriam Street
Anna. Commercial
Birthday: May 30
Pet Peeve: Milton Berle
Future: Office worker
She is a friend to all.

DiFONZO, CHARLES A.
25 Preston Road
DiDo. Commercial
Birthday: February 19
Pet Peeve: Noisy eaters
Future: U. S. Navy
Boys' Glee Club 1, 2; SHS Glee Club 1, 2; Entertainment Group, 1, 2, 3; Civil Defense 3
Never bite the hand that feeds you.

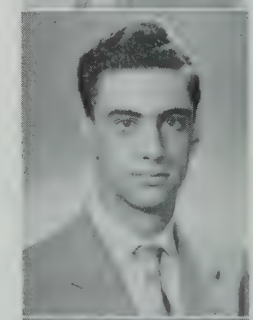

DIMAGGIO, ROSE G.
21 Benedict Street
Rosie. College
Birthday: July 20
Pet Peeve: Merchant Marines
Future: College
Cheerleader 1; Girls' Glee Club 1; SHS Glee Club 1; Symphony Guild 1; Entertainment Group 1; French Club 2, 3; Library Club 3; Radiator Reporter 3
One is never so near to another as when he is forced to be separated.

DINI, HARRIET A.
78 Grant Street
Harry. Commercial
Birthday: January 21
Pet Peeve: Draft Board
Future: Lady of leisure
One that can smile, and smile and be a villain.

Di PERNA, THOMAS C.
377 McGrath Highway
D. P. Commercial
Birthday: September 1
Pet Peeve: Ray Colozzi
Future: Office machine operator
Take from my life all worry and care and put in their place a soft arm chair.

Di PIRRO, ELEANOR H.
15 Munroe Street
Lee. Commercial
Birthday: November 16
Pet Peeve: Pet Peeves
Future: Office worker
Her sincerity is a viture, but her personality is a gift.

Di TUCCI, FRANCES J.
28 Rossmore Street
Frannie. Commercial
Birthday: January 26
Pet Peeve: Squares
Future: Music
Soph Glee Club; Junior Choir; Senior Choir; Entertainment Group 1, 2, 3; Girls' Glee Club 1, 2, 3; SHS Glee Club 1, 2, 3; Bank 2; National Honor Society 3
Graduating with honor
Music is the shorthand of emotion.

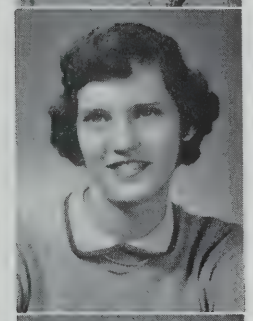

DOGGETT, JANE A.
17 Bailey Road
Janie. College
Birthday: April 7
Pet Peeve: Hurrying
Future: College
Radiator Staff 1, 2; Co-editor 3; Yearbook Staff co-editor 3; Library Club 3; Student Council 3; National Honor 2, 3
Born for success, she seemed with grace to win, with heart to hold, with shining gifts that took all eyes.

DOHERTY, KATHERINE F.
25 Waterhouse Street
Kay. Commercial
Birthday: June 2
Pet Peeve: The MTA
Future: Business School
Quiet and sweet, a combination you just can't beat.

DOHERTY, JEAN M.
22 MacArthur Street
Commercial
Birthday: December 17
Pet Peeve: Home work
Future: Work
GAA 1, 2, 3; Swimming 1, 3; Vice-President Camera Club 3; Basketball 1; Radiator Reporter 1
Two qualities often blend: A good sport and a loyal friend.

DOHERTY, MARGARET T.
110 Moreland Street
Peggie. Commercial
Birthday: November 18
Pet Peeve: Tests
Future: Marriage
Bank treasurer 1, 2
The buyer needs a hundred eyes; the seller, none.

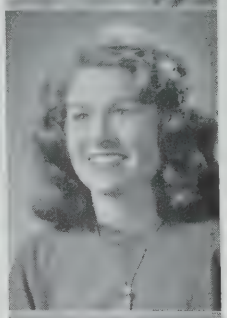

DONATO, NUNZIO
40 Mansfield Street
Nunzie. College
Birthday: April 20
Pet Peeve: Suede shoes and peg pants
Future: College
Boys' Glee Club 3; Proctor 3
Industry is the mother of success.

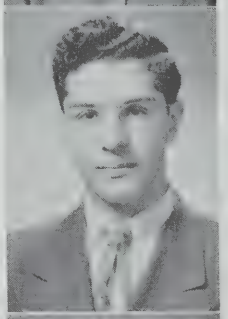

DONNARUMA, JUNE C.
66 Craigie Street
Commercial
Birthday: June 2
Pet Peeve: Show-offs
Future: Business school
She is wealthy in her friends.

DONOVAN ALICE A.
54 Marshall Street
Punchy. Commercial
Birthday: October 8
Pet Peeve: Anyone who won't smile
Future: Don's wife
Car check representative 3; Red Cross 3; Art Club 1
She looks to her future with a smile.

DOUGLAS, THOMAS F.
48 Teele Avenue
The Texan. General
Birthday: June 6
Pet Peeve: High school students who act like children
Future: Accounting
National Honor 3; Graduating with honor
The Lord helps those who help themselves.

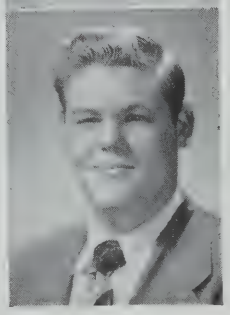

DOWNEY, MARY T.
17 Raymond Avenue
Punk. Commercial
Birthday: September 19
Pet Peeve: Sideburns
Future: Airlines
Red Cross 3
To be a friend is to have a friend.

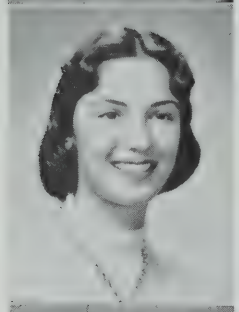

DRAKOPOULOS, MARY G.
91 Walnut Street
Drakie. Commercial
Birthday: February 5
Pet Peeve: Two-faced people
Future: School
Soph Glee Club; Junior Choir; Senior Choir, Entertainment Group 1, 2, 3; SHS Glee Club 2, 3; Girls' Glee Club 1, 2, Treasurer 3; Cheerleader 1; National Honor Society 2, 3.
Graduating with honor
It is a friendly heart that has many friends.

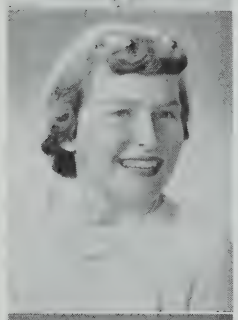

DRISCOLL, IRENE M.
44 Montrose Street
Renie. College
Birthday: June 2
Pet Peeve: Mustaches
Future: College
Portia 1, 2, 3; GAA 1, 2, 3; Players' Club 3; Badminton 2, 3; Bowling 2; Swimming 3; Library Ass't 1; Library Club 3
Politeness is the hand that holds one in check.

DRISCOLL, CORNELIA M.
59 North Street
Connie. Commercial
Birthday: September 17
Pet Peeve: People who complain
Future: Secretary
Silence is the most perfect herald of joy.

DRISCOLL, MARY M.
14 Cleveland Street
Commercial
Birthday: April 29
Pet Peeve: Fag shoes
Future: Office work
Live and let live.

DROUIN, LOUIS F.
96 Conwell Avenue
Sonny. College
Birthday: December 18
Pet Peeve: Math
Future: College
Baseball 1, 2
Men of few words are the best men.

DuBOIS, MARILYN A.
226 Morrison Avenue
Mal. Commercial
Birthday: January 15
Pet Peeve: Bleached bangs
Future: Clerical secretary
Glee Club 1, 2, 3; Entertainment Group 1, 2, 3; Symphony Guild 1; Junior Choir; Senior Choir; SHS Glee Club 1, 2, 3; Radiator Reporter 1
Still waters run deep.

DUGAN, HARRIET M.
2 High Street
Commercial
Birthday: September 11
Future: Marriage
I want to do homework!

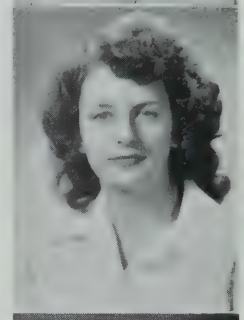

DUNDERDALE, THERESA A.
107 Bailey Road
Terry. Commercial
Birthday: January 9
Pet Peeve: Crowded buses
Future: Secretary
Yearbook Staff 3; Bank treasurer 1, 2; Red Cross 3; Bowling 1; Honor Guard 1, 2
A good face is the best letter of recommendation.

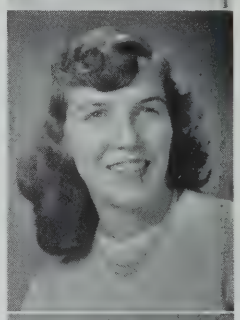

DUNN, RICHARD W.
41 Ware Street
Dick. College
Birthday: October 1
Pet Peeve: Woolen knee socks
Future: Uncertain
Be merry if you are wise.

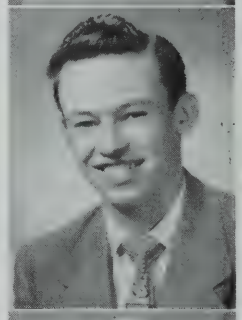

EKSTROM, BARBARA I.
111 Willow Avenue
Blondie. College
Birthday: December 6
Pet Peeve: Amateur Psychologists
Future: College
Players' Club 1, 2, President 3; Radiator Reporter 1, 2; Girls' Glee Club 2, 3; Entertainment Group 3; Symphony Guild 2; Soph Glee Club; Junior Choir; Senior Choir; Scholarship Play 2, 3; Scholarship Play Committee 1; Drama Festival 2; National Honor 3; Graduating with honor
A pretty girl is like a melody.

ELLISON, CAROLYN F.
48 Stone Avenue
Carol. College
Birthday: July 20
Pet Peeve: Sharlee
Future: College
Girls' Glee Club 1, 2, 3; Soph Glee Club; Junior Choir; Senior Choir; SHS Glee Club 1, 2, 3; Entertainment Group 1, 2, 3; Music Guild 3; Symphony Guild 1, 2; Players' Club 2, 3; Cercle Le Clerc 2, 3; Proctor 3; Bank treasurer 1; Bank Corps 1, 2; Cheerleader 1; Superintendent's Chorus 3; National Honor Society 2, 3
Bundle of confusion.

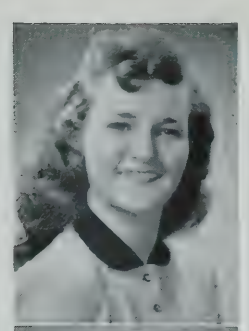

EMERY, PATRICIA A.
16 Mossland Street
Pat. Commercial
Birthday: November 30
Pet Peeve: Big Ted
Future: Receptionist
Radiator Reporter 1; Red Cross 1, 2; Proctor 1, 2
Let joy be unconfined.

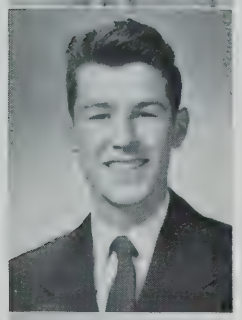

ENGEL, ROBERT S.
8 Lincoln Parkway
Bob. Commercial
Birthday: March 25
Pet Peeve: School
Future: Service
Hockey 2
It isn't who you know, it's what you know.

ENGLISH, ALFRED J.
62 Elmwood Street
Al. College
Birthday: August 26
Pet Peeve: Peevish gals
You'll never develop eye strain by looking at the bright side.

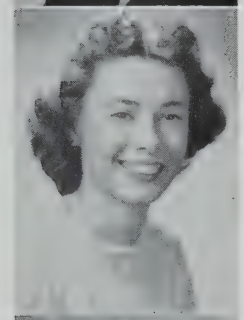

ERICKSON, CARLENE M.
27 Pearson Road
Dimples. Commercial
Birthday: November 5
Pet Peeve: Cliques
Future: Office work
Basketball 1, 2; Bus ticket clerk 1; Booster Club 3; Art Club 3
What's life, if not for fun?

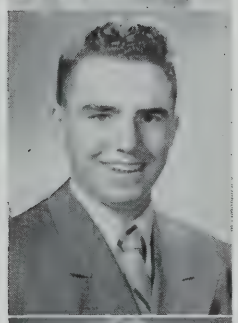

FALVEY, EDWARD J
88 Bailey Road
Eddie. Commercial
Birthday: March 5
Pet Peeve: Secrets
Future: Retire
Proctor 1; Hockey 1, 2, 3
If ever an angel was born, he's not one!

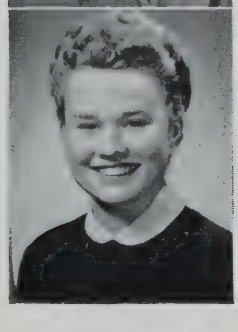

FALVEY, WILMA E.
163 Morrison Avenue
Billie. Commercial
Birthday: February 17
Pet Peeve: Self-admiring people
Future: Secretary
Proctor 1
Though I am always in haste, I am never in a hurry.

FANTASIA, BIAGIO E.
64 Linden Avenue
Gino. College
Birthday: March 12
Pet Peeve: Getting up in the morning
Boys' Glee Club 3; Entertainment Group 3
A man who speaks a lot says a little.

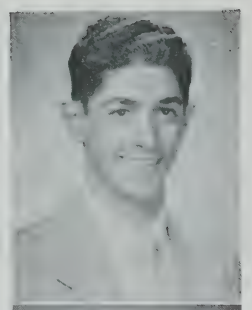

FARIA, DOLORES J.
34 Preston Road
Dodie. Commercial
Birthday: February 10
Pet Peeve: Talkative people
Future: Singer
Girls' Glee Club 1, 2, 3; SHS Glee Club 1, 2, 3; Sophomore Glee Club; Junior Glee Club; Senior Choir; GAA 1; Archery Club 1; Swimming Club 1; Entertainment Group 2, 3; Superintendent's Chorus
A song will bring you love and happiness.

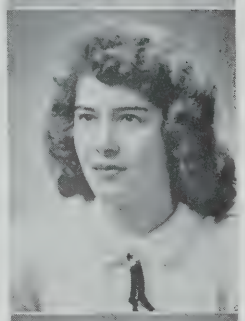

FARRELL, DOROTHY J.
89 Bailey Road
Dotty. Commercial
Birthday: August 11
Pet Peeve: Barby Athanas' corny jokes
Future: Secretary to Steve Lawrence
Cheerleader 1, 2, 3; Bank Representative 1
Very peppy, full of fun; a good friend to everyone.

FAULKNER, FRANCES I.
29 Rogers Avenue
Frannie. Commercial
Birthday: January 9
Pet Peeve: Tall boys
Future: Legal secretary
SHS Glee Club 1, 2, 3; Entertainment Group 2, 3; GAA 1; Archery 1; Superintendent's Chorus 3; Swimming 1; Senior Choir; Junior Choir; Sophomore Glee Club
A cute little bundle of sunshine.

FAULKNER, NANCY
35 Highland Road
College
Birthday: June 14
Pet Peeve: Draft board
Future: Modeling
Nature isn't always right.

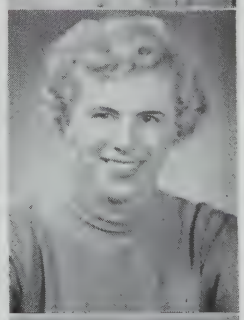

FENNESSEY, LAWRENCE J.
44 Morrrison Avenue
Larry. College
Birthday: March 23
Pet Peeve: Joe Quinn
Future: College
Football 1, 2, Captain 3; Track 1, 2; All-Scholastic 3
So came the Captain with the mighty heart.

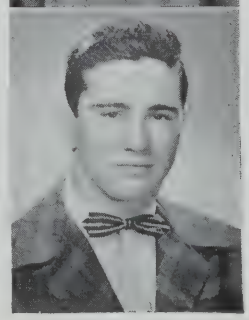

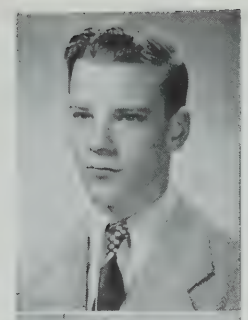

FERRARINI, ARCHIE B.
19 Loring Street
Frog. College
Birthday: June 4
Pet Peeve: School
Future: College or Service
Don't rush. There's always tomorrow.

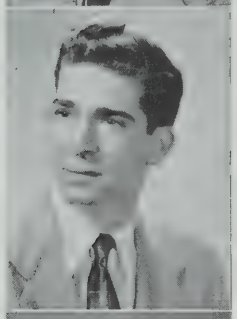

FIELD, CHARLES N.
52 Clarendon Avenue
Carolus Ager. College
Birthday: June 3
Pet Peeve: Teachers' pets
Future: Engineering
French Club 2, 3; National Honor 2, 3
Fortune befriends the bold.

FIDALEO, MARGARET K.
33 Hamlet Street
Margie. College
Birthday: December 16
Pet Peeve: Cold school on Monday mornings
Future: College
Girls' Glee Club 1, 2, 3; Entertainment Group 2, 3; Superintendent's Chorus 3; Junior Choir, Senior Choir; Symphony Guild 2; Swimming 1, 2; Bank treasurer 1; Badminton 2, 3; Archery 1
A constant friend is a thing rare and hard to find.

FINNEGAN, WILLIAM F.
12 Maple Avenue
Bill. College
Birthday: December 12
Pet Peeve: Algebra teachers
Future: College
There are more faults in the humor than in the mind.

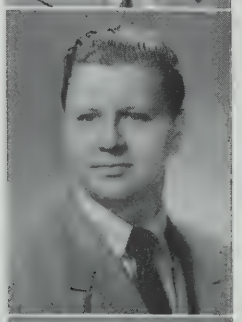

FIORE, EDWARD J.
9 Pennsylvania Avenue
Ed. Commercial
Birthday: January 4
Pet Peeve: School
Future: Business
Men of few words are the best.

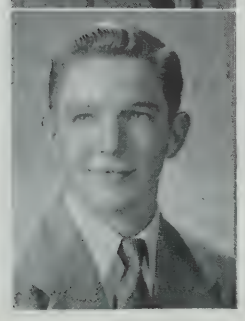

FITTS, MORRIS B.
87 Pennsylvania Avenue
Archie. General A
Birthday: November 25
Future: Service
Pet Peeve: Going to work and seeing Stan.
It's better to come late than not to come at all.

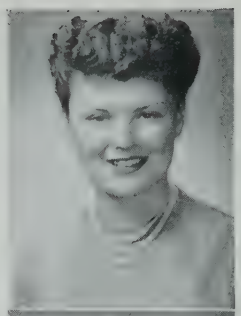

FITZGERALD, GERALDINE M.
94 Jaques Street
Gerry. Commercial
Birthday: January 15
Future: Secretary
Pet Peeve: Boys who wear white bucks
Bank treasurer 2, 3; Honor guard 1; National Honor 3
The best part of beauty is that which no picture can express.

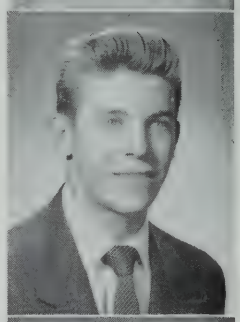

FITZPATRICK, WILLIAM J.
54 Curtis Avenue
Fitzy. General A
Birthday: February 9
Future: Navy
Pet Peeve: Girls who squeal on boys
Things are only worth what one makes them

FLANAGAN, ANN M.
18 Spring Street
Ralph. Commercial
Birthday: April 4
Pet Peeve: Knee socks
Future: Secretary
Oh, give us the girl who sings at her work.

FLANAGAN, MARILYN C.
3 Oliver Street
Lynne. College
Birthday: October 8
Future: College
Pet Peeve. Prejudice
It's great to be great, but it greatest to be human.

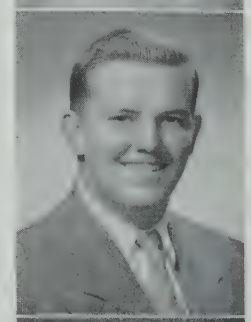

FLAVIN, JOSEPH P.
3 Essex Street
Joe. General A.
Birthday: October 2
Pet Peeve: No football stadium
Future: Navy
Football 1, 2, 3
Good sense and good nature are never separated.

FLYNN, CLAIRE F.
146 Pearl Street
Shortie. Commercial
Birthday: April 28
Pet Peeve: Boy's who can't dance
Future: Bookkeeping
Red Cross 2; Basketball 1
Sociable and pleasant, always ready to laugh.

FLYNN, DOROTHY F.
45 Porter Street
Dottie. Commercial
Birthday: March 24
Pet Peeve: Eddie Fisher
Future: Stenographer
Swimming 1; Bank Corps 1, 2; Room Treasurer 1, 3; Red Cross 2
Smile and the world smiles with you.

FONSECA, PATRICIA A.
62 Puritan Road
Pat. Commercial
Birthday: August 17
Pet Peeve: Red-headed boys
Future: Office work
Proctor 3; Civil Defense 3
The future is bright with the radiant colors of hope.

FORBES, PHYLLIS J.
131 West Adams Street
Phyl. General
Birthday: January 14
Pet Peeve: 7:00 alarm
Future: Medical secretary
Always smiling.

FORD, RUTH A.
44 Tennyson Street
Ruthie. Commercial
Birthday: October 13
Pet Peeve: Back to school after vacation
Future: Office work
She's a girl worth knowing and a friend worth having.

FORTE, JANE C.
74 Florence Street
Janie. Commercial
Birthday: February 15
Pet Peeve: Bumptious people
Future: Millinery
Library assistant 1, 2
A friend indeed.

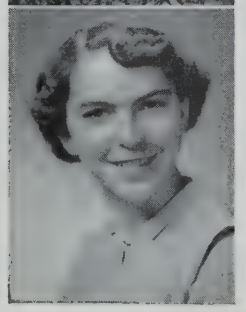

FRANCIS, GERTRUDE M.
13 Flint Street
Gertie. Commercial
Birthday: August 2
Pet Peeve: The City
Future: Office work
To know her is to like her.

FRAZER, HAZEL C.
36 Trull Street
Haz. Commercial
Birthday: October 9
Pet Peeve: Poems
Future: Office work
Sweet and neat, she's hard to beat.

FROST, ROBERT A.
42 Lowden Avenue
Bob. General
Birthday: August 16
Pet Peeve: English
Future: Navy
The things we do for pleasure of doing are the reward of life.

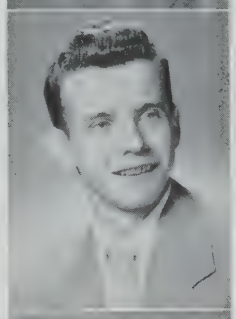

FURTADO, BARBARA L.
117 Hillsdale Road
Barbie. Commercial
Birthday: February 28
Pet Peeve: Conceited people
Future: Office work
Girls' Glee Club 1, 2, 3; SHS Glee Club 1,2, 3; Senior Choir; Junior Choir; Sophomore Glee Club; Entertainment group 1, 2, 3; Symphony Guild 2; Superintendent's Chorus 3
'Tis a sure sign work goes on merrily, when folks sing at it.

GALLINARO, ROSE
5 Joy Street
Rory: College
Birthday: April 16
Pet Peeve: Unfriendly people
Future: Commercial artist
Art Club 2, 3; Student Council 3; GAA 1; Girls' Glee Club 1, 2, 3; Players' Club 2, 3; Entertainment Group 1; 3; Junior Choir; Senior Choir; Archery 1; Superintendent's Chorus 3; Radiator Art Staff 3; Proctor 3; Scholarship Play 3
She is as constant as the stars that never vary.

GALLINARO, YOLANDA M.
8 Silvey Place
Lana. Commercial
Birthday: February 2
Pet Peeve: Drafting a certain 21-year-old
Future: Legal Secretary
Bank Corps 1, 2, 3; Red Cross 3
Let laughter be your ticket to happiness.

GANGI, STELLA C.
45 Church Street
Shorty. Commercial
Birthday: November 8
Pet Peeve: Pierced ears
Future: Office worker
Proctor 3
She's so quiet and shy!

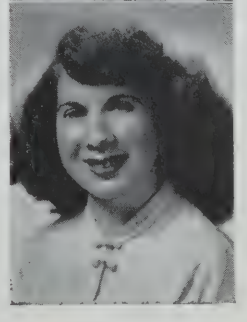

GAUVREAU, ANN M.
23 Quincy Street
Annie. Commercial
Birthday: December 12
Pet Peeve: Crowded buses
Future: Office worker
Good work can be done by those who are willing to work.

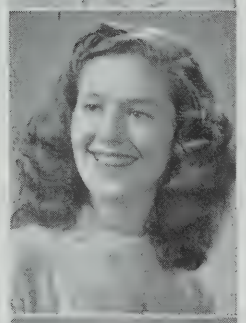

GEARTY, BEVERLY A.
38 Bond Street
Bev. General
Birthday: July 4
Pet Peeve: Mysterious phone calls
Future: Work
Always remember her continual cheerfulness.

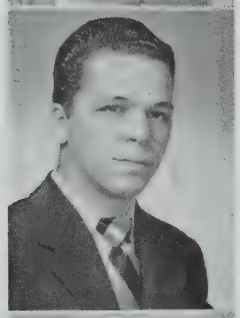

GEORGE, ROY
20 Jaques Street
Commercial
Birthday: February 6
Pet Peeve: School
Future: Navy
Silence is golden.

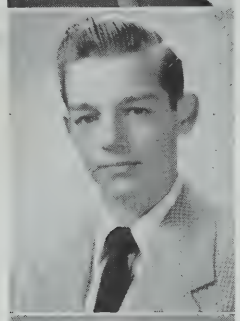

GETSON, ALBERT H.
57 Hinckley Street
Buddy. Commercial
Birthday: May 7
Pet Peeve: Hair that changes color by means of a bottle
Future: Marines
From the Halls of Montezuma.

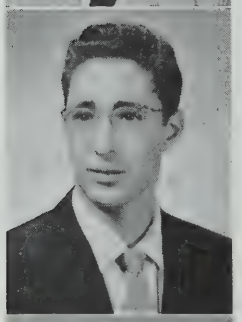

GIANGRANDE, JOHN P.
117 Bailey Road
Gin. College
Birthday: August 17
Pet Peeve: Aggravation
Future: College
Let a man hold his tongue and he is taken as a sage.

GIANNONE, SHIRLEY M.
34 Edgar Avenue
Blondi. Commercial
Birthday: March 6
Pet Peeve: I'll never tell
Future: Secretary.
A smile a day keeps the blues away.

GIFFORD, HELEN R.
141 Central Street
Nickname: Censored. College
Birthday: May 9
Pet Peeve: None
Future: College
Girls' Glee Club 1, 2, 3; Girls' Choir 2, 3; Players' Club 2; vice president 3; Entertainment Group 1, 2, 3; SHS Glee Club 1, 2, 3; Radiator Staff 2, 3; Radiator Reporter 2; Yearbook Staff 3; National Honor Society 2, 3; Symphony Guild 1, 2; Music Guild, vice-ptresidnet 3; Miss Beany 2; Graduating with honor.
The busiest are oft times the happiest.

GILBERT, ARTHUR H.
23 Henderson Street
Brother. College
Birthday: September 12
Pet Peeve: People who open windows all the way
Future: College
The brilliance of a mind is sometimes unnoticed.

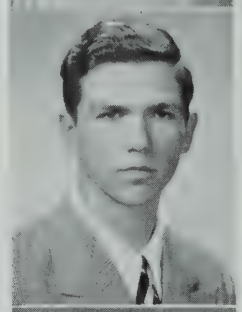

GILL, KENNETH R.
35 Boston Street
Ken. Commercial
Birthday: October 16
Pet Peeve: Woman bosses
Future: Marines
Life is real, life is earnest.

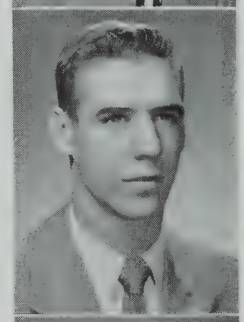

GILLIS, MENNO A.
28 Grant Street
Gil. College
Birthday: December 27
Pet Peeve: Pegged pants
Future: B. U.
A quiet boy you think you see but in him is hidden T. N. T.

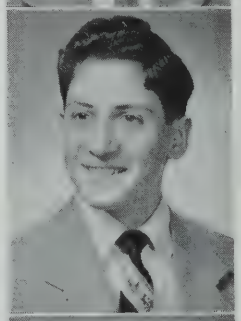

GOGOLES, ANTHONY
6 Congress Place
Tony (Ga Ga) Curtis. Commercial
Birthday: July 4
Pet Peeve: Girls who get hot-headed
Future: Machinist
Boys' Glee Club 1, 2, treasurer 3; Entertainment Group 1, 2, 3; Bank treasurer 2
Happy-go-lucky and friend to all.

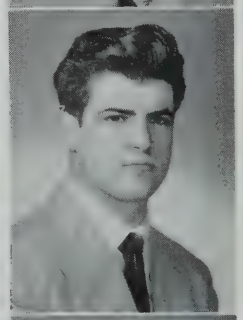

GOGOS, LILLIAN B.
Lill. General
Birthday: December 9
Pet Peeve: Boy's mustaches
Future: Singer
Charm strikes the sight, and the merit wins the soul.

GONZALES, RUTH A.
6 Highland Avenue
Ruthie. College
Birthday: July 18
Pet Peeve: Girls' swimming suits at the "Y"
Future: Teacher
Entertainment Group 1, 2, 3; Girls' Glee Club 3; Senior Choir 3; Bowling 3; Badminton 2, 3; GAA 2, 3; Archery 1; Spelling Bee Champion of SHS in Sophomore year.
True beauty is the only thing that time cannot harm.

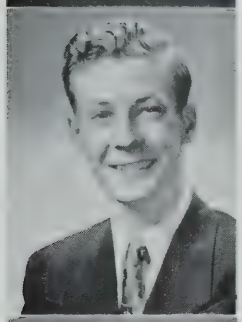

GOODRICH, ROBERT L.
15 Eastman Road
Goody. College
Birthday: October 14
Pet Peeve: S.H.S. Elevators
Future: College
A laugh to be joyous, must flow from a joyous heart.

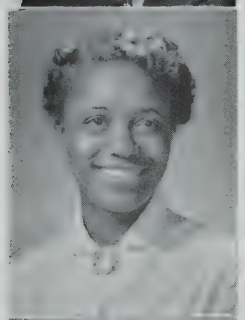

GOODRIDGE, MYRA A.
48 Cameron Avenue
Birthday: May 20
Pet Peeve: Conceited people
Future: High School Teacher
Girls' Glee Club 1, 2, 3; SHS Glee Club 1, 2, 3; Entertainment Group 1, 2, 3; Symphony Guild, Music Guild 3; Student Council 3; National Honor 2, 3
Graduating with honor
The mind that would be happy must be great.

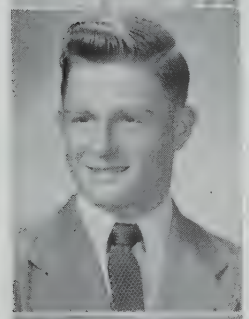

GORDINIER, RICHARD E.
3 Union Street
Skipper. College
Birthday: October 17
Pet Peeve: Girls who chew gum
Future: College
Camera Club 1; Hockey 3; Baseball 1, 2, 3
Wit needs leisure.

GORDON, CORRINE M.
14 Craigie Street
Core. Commercial
Birthday: September
Pet Peeve: Boys with straight hair
Future: Model
Bank treasurer 1, 2, 3
A flower, a pearl, an all-around girl.

GRACE, LOUISE E.
33 Lewis Street
Lou . Commercial
Birthday: April 2
Pet Peeve: Recruiting office
Future: Secretary
Proctor 1; Red Cross 3
Her charm lies in gentle reserve.

GRANT, ALBERT L.
22 Sewall Street
Al. Commercial
Birthday: March 17
Pet Peeve: Bleached hair
Future: Machinist
Radiator Reporter 3
Don't put it off today; tomorrow may be too late.

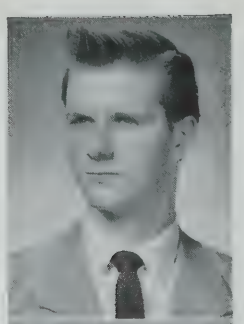

GRASSO, JOSEPH A.
22 Fremont Street
Joe. College
Birthday: September 17
Pet Peeve: "Zargoes"
Future: College
Boys' Glee Club 2, 3; Camera Club 1, 2, 3; Band 3; National Honor 3
Music, mingled with brains, brings wonderful harmony.

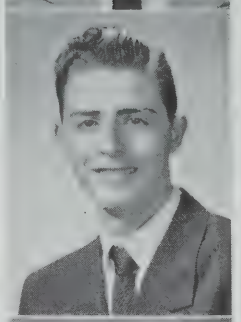

GREEN MATTHEW E.
41 Chetwynd Road
Matt. Commercial
Birthday: April 17
Pet Peeve: Girls who say "No"
Future: U. S. Navy.
He who laughs last, laughs loudest.

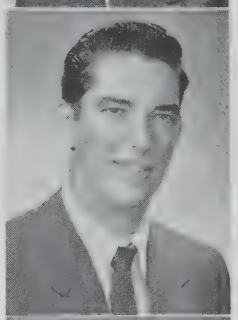

GREENLEAF, JANICE A.
2 Curtis Street
Jan. Commercial
Birthday: October 19
Pet Peeve: Lima beans
Future: Retail work
Wrinkles should only indicate where smiles have been.

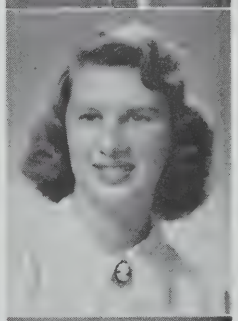

GREGORY, GLORIA A.
25 Greene Street
Greg. Commercial
Birthday: November 20
Pet Peeve: Short fellows
Future: Office worker
It is a friendly heart that has plenty of friends.

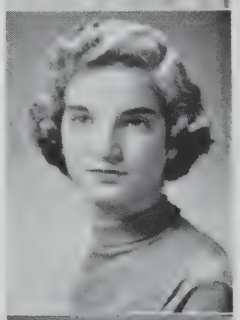

GRIEB, JAMES W.
6 Tremont Place
Cappy. Commercial
Birthday: September 3
Pet Peeve: Practical jokers
Future: Business
He who hesitates gets bumped from the rear.

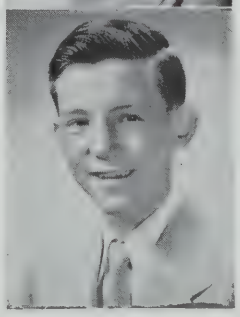

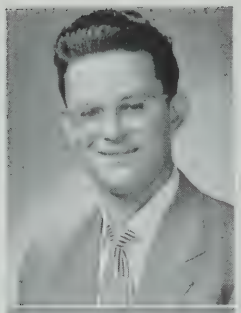

GRIFFIN, JOHN R.
36 Alpine Street
John "B". General
Birthday: February 9
Pet Peeve: Buttoned shirt collars
Future: Navy
A pleasant personality with dependability to spare.

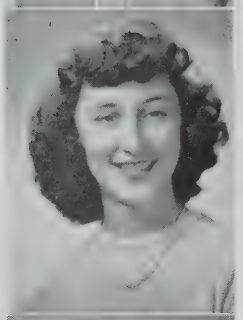

GROVER, BESSIE G.
49 Porter Street
Bess. College
Birthday: January 22
Pet Peeve: People who feel sorry for themselves
Future: College
Girls' Glee Club 2, 3; Junior Choir; Senior choir; Graduating with honor
True friendship and fidelity are with her constantly.

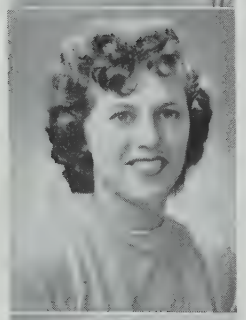

GROVER, MILDRED
571a Somerville Avenue
Chickie. Commercial
Birthday: March 15
Pet Peeve: Stuck-up boys
Future: Success
Friendship is a sheltering tree.

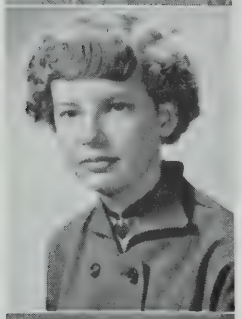

GUTOWSKI, IRENE E.
71 Craigie Street
Gabby. Commercial
Birthday: December 8
Pet Peeve: Bleached hair
Future: Airline Hostess
Bank treasurer 1
Sincerity is a fine quality.

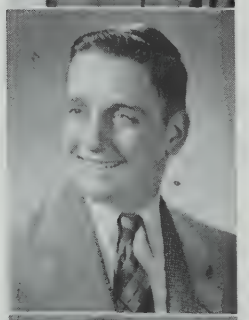

HAGERTY, THOMAS J.
41 Laurel Street
Tom. College
Birthday: June 23
Pet Peeve: "Therefore . . .
Future: College
French Club 1, 2; Vice-President; Art Club 2; National Honor 3; Players' Club, 1, 2; Graduating with honor
Success is wrapped in responsibility.

HANLON, MARGARET E.
38 Ossipee Road
Short Change. Commercial
Birthday: April 21
Pet Peeve: Silly girls
Future: Secretary
Bank treasurer 1, 2, 3
Happy and gay all through the day.

HARDY, CARL K.
187 Powder House Boulevard
College
Birthday: May 28
Pet Peeve: Women drivers
Future: Accounting
Track 1, 2, 3; Cross Country 2, 2
In quietness and confidence shall be your strength.

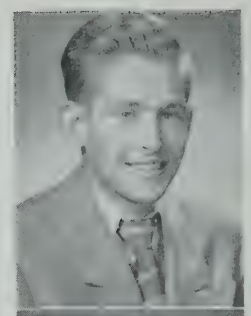

HARDY, FRANCIS J.
273 Medford Street
Fran. General
Birthday: March 9
Pet Peeve: 6th periods
Basketball 1; Baseball 1
Nothing is impossible to a willing heart.

HARRINGTON, JANET R.
41 School Street
Jan. College
Birthday: December 19
Pet Peeve: Snobbish people
Future: Nursing
GAA 1, 2, 3; Bowling 2; Swimming 1, 2; Basketball 1; Library Club; National Honor 3; Graduating with honor
A gentle heart is tied with an easy thread.

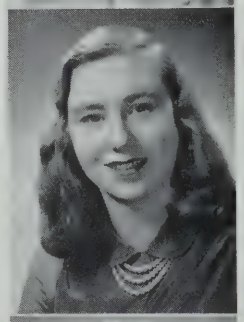

HARRINGTON ,MARY T.
28 Pinckney Street
Jon. Commercial
Birthday: July 18
Pet Peeve: Photographers
Future: Singer
Basketball 1, 2; Portia 2, 3; Badminton 1, Bank treasurer 1, 2, 3; Bank Corps 1; Glee Club 1, 2, 3; Sophomore Glee Club; Junior Choir; Senior Choir; Superintendent's Chorus 3; GAA 1, 2
Rare is the union of beauty and and modesty.

HARRIS, PATRICIA R.
156 School Street
Shortie. Commercial
Birthday: April 29
Pet Peeve: 8:30 Bell
Future. Secretary
She's small and sweet, a pleasure to meet.

HARTE, JAMES J.
73 Pearson Road
Jimmy. Commercial
Birthday: February 7
Pet Peeve: Poetry
Future: Jewelry
Hockey 3
He may seem quiet, but boy does he get around.

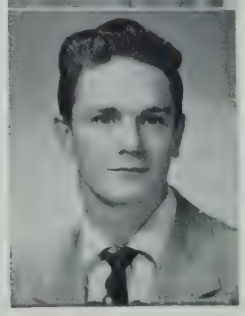

HARVEY, LEO E.
132 Perkins Street
Guy. College
Birthday: June 12
Pet Peeve: Teachers with 5 o'clock shadow
Future: To own my own farm
Traffic squad
When my study gets too deep, then I lay me down to sleep.

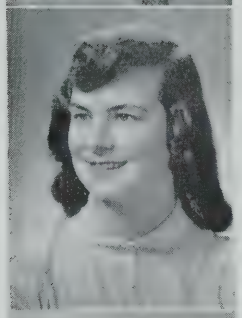

HAYES, JULIA P.
69 Partridge Avenue
Pat. College
Birthday: March 4
Pet Peeve: Mustaches
Future: Nursing
Girls' Glee Club 1; Symphony Guild 1; GAA 1; Bank Corps 1, 2; Camera Club 1; Badminton 1; Swimming 1; National Honor Society 2, 3; Graduating with honor
The best part of beauty is that which a picture does not express.

HENDERSON, SHIRLEY A.
40 Raymond Avenue
Shirl. Commercial
Birthday: December 29
Pet Peeve: Short boys
Future: Air Lines
Radiator Reporter 1; Red Cross 1; Banking 1
She is witty and full of fun and as happy and radiant as the sun.

HEWITT, MARIE E.
19 Wallace Street
Ree. Commercial
Birthday: January 5
Pet Peeve: Smoking on buses
Future: Marriage
Glee Club 1, 2; Radiator Reporter 1, 3; Junior Choir 2
The pleasure of love is loving.

HICKOX, JANICE R.
9 Belnap Street
Hickie. Commercial
Birthday: January 5
Pet Peeve: Catty people
Future: Office work
A gentle answer turns away wrath.

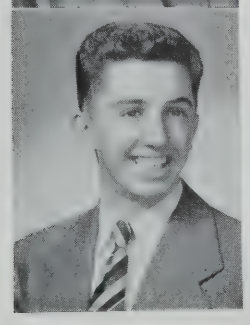

HIGHAM, EDWARD J.
44 Tower Street
Ed. College
Birthday April 28
Pet Peeve: 8:30 Bell
Future: College
Webster 1, 2
Festina Lente

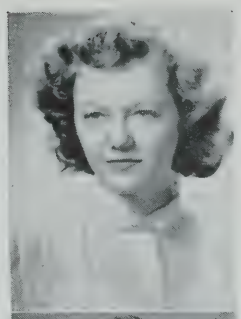

HILL, ELIZABETH M.
67 Berkeley Street
Boots. Commercial
Birthday: October 1
Pet Peeve: Bobby sox and earrings worn together
Future: Marriage
Where beauty is, there will be love.

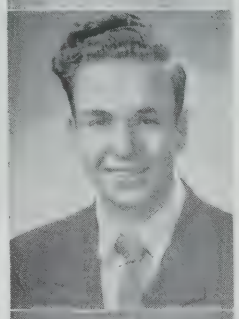

HODGES, KENNETH R.
16 Kenwood Street
Ken. Commercial
Birthday: June 20
Pet Peeve: Grouchy people
Future: Service
Live today; tomorrow may not be.

HOGAN, SHIRLEY A.
113 Pearl Street
Shirl. Commercial
Birthday: June 8
Pet Peeve: D. A.'s on boys
Future: Marriage to Sal
Live, love, and laugh.

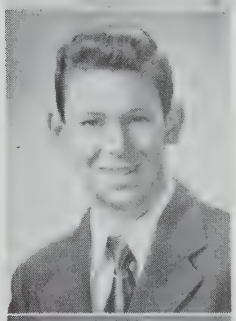

HOWLAND, WILLIAM H.
68 Mt. Pleasant Court
Gus. Commercial
Birthday: December 16
Pet Peeve: Life
Future: Living
Dynamite comes in little packages.

HUBBARD, LEE N.
91 Puritan Road
Leesby. College
Birthday: August 20
Pet Peeve: Teacher being drafted
Future: College
Basketball 1, 2, 3; Manager 2; Captain 3; GAA 1, 2, 3; treasurer 1; vice-president 2; Swimming 1, 2, 3; Badminton 1, 2; Archery 1; Drum & Bugle 1, 2
Filled with fun, full of glee, quite a personality.

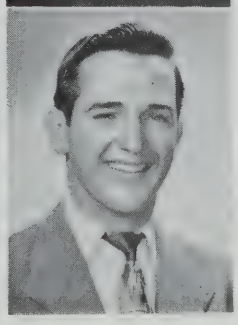

HUGHES, PAUL P.
63 Warner Street
Hughey. General
Birthday: June 29
Pet Peeve: Cheerleaders
Future: Dancing
Baseball 1, 2, 3
A parlous boy.

HUMPHREY, EDNA H.
33 Seven Pines Avenue
Eddy. General
Birthday: August 1
Pet Peeve: Big heads on boys
Future: Marriage
One word describes her, "sweet."

HURLEY, DOROTHY E.
36 Radcliffe Road
Dottie. Commercial
Birthday: December 12
Pet Peeve: Alarm clocks
Future: Office work
I never look to the future; it comes too soon.

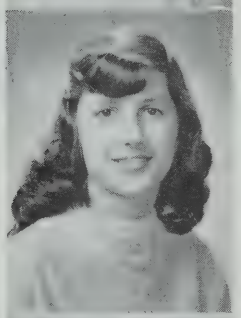

IACOPUCCI, SYLVIA C.
15 Heath Street
Zippy. Commercial
Birthday: April 24
Pet Peeve: Poor sports
Future: College
Cheerleader1; Proctor 2; Red Cross 2
Never without a cheery "Hello".

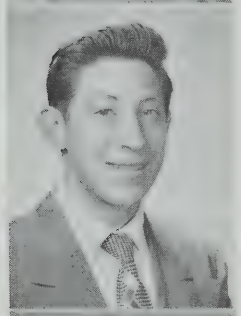

IANNINO, JOSEPH R.
37 Connecticut Avenue
Joe. General
Birthday: September 10
Pet Peeve: Proper attire
Future: Service
Silence is one great art of conversation.

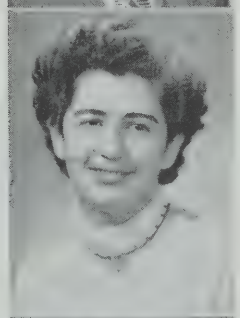

IMPOLARIO, MARY J.
11 R Dane Street
Commercial
Birthday: September 6
Pet Peeve: People who walk in and take over
Future: Secretary
Bank Corps 1, 2, 3
Smiles make many friends.

ITRATO, DIANA M.
11 Partridge Avenue
Dee. Commercial
Birthday: July 20
Pet Peeve: Crew cuts
Future: Marriage
Room treasurer 2
Practice what you preach.

IVESTER, DOROTHY L.
73 Endicott Avenue
Dottie. Commercial
Birthday: March 11
Pet Peeve: Chelsea High cheerleaders
Future: Air lines
Cheerleader 1, 2; Co-Captain 3; Banking Rep. 1, 2, 3; Radiator Reporter 2
Always giddy, always gay, and will steal your heart away.

IZZO, JEAN R.
11 Shore Drive
Iz. Commercial
Birthday February 20
Pet Peeve: Righthanded boys
Future: College
Proctor 2; Treasurer 2, 3; Red Cross 2
Never do today what you can put until tomorrow.

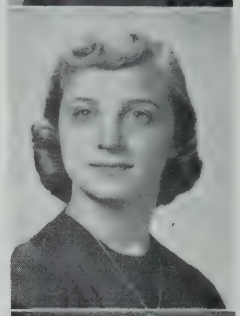

JACKSON, WALTER J.
12 Union Street, Medford
Buddy. College
Birthday: December 5
Pet Peeve: Answers that end in "because"
Future: Aeronautics
Webster 1, 2, 3; Student Council 3; Represented SHS in Debating tournament; Representative at Globe Election Forum; National Honor 3
Knowledge is power.

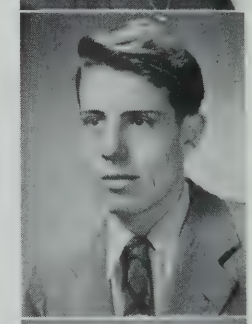

JAMES, SYLVIA A.
22 Mountain Avenue
Jessie. Commercial
Birthday: July 9
Pet Peeve: Boys with "lines"
Future: Airline Hostess
Smile and the world smiles with you.

JAMESON, JESSIE A.
60 Fairfax Street
Commercial
Birthday: January 1
Pet Peeve: Silly girls
Future: Marriage
The man who fears no truths has nothing to fear from lies.

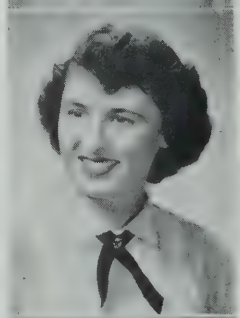

JANNETTI, FRANCIS S.
23 Meacham Street
Frank. Commercial
Future: C. P. A.
Pet Peeve: Girls
Birthday: November 29
Boys' Glee Club 1, 2; Band 1, 3
He plays in our high school band and really deserves a big hand.

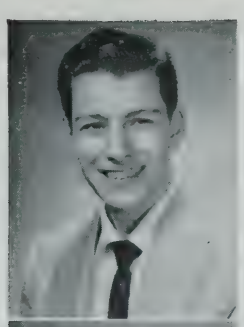

JEAN, BERNARD G.
80 Moreland Street
Nochie. Commercial
Birthday: December 1
Pet Peeve: Driving on a double date
Future: Service
Romeo, Romeo, what a man!!

JENKINS, PATRICIA C.
44 Josephine Avenue
Trink. College
Birthday: January 11
Pet Peeve: Little Napoleons
Future: Nurse
GAA, 1, 2; Girls' Glee Club 3; Senior Choir; Library Club 3
All that's wonderful, she is!

JOHNSON, DOROTHY G.
259 Willow Avenue
Dottie. College
Birthday: April 25
Pet Peeve: Hypocrites
Future: Teacher
Players' Club 1; Glee Club 1; Art Club 2
The smallest candle fills a mile with its rays.

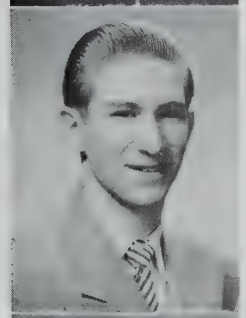

JOHNSON, FREDERIC
29 Aldrich Street
Fred. College
Birthday: May 21
Pet Peeve: "Josephine"
Future: College
Players' Club 1, 2, 3; Entertainment Group 1, 2, 3; Radiator Staff, 1, 2, 3; Boys' Glee Club 1, 2, 3; Music Guild 1, 2; President 3; SHS Glee Club 1, 2, 3; Junior Red Cross; Civil Defense 3; Yearbook Staff 3; Harvard Book Prize 2; National Honor Society President 2, 3; Boys State 2; Good Government Day 3; Chairman Exchange Committee 3; Graduated with honor
Genius is initiative on fire.

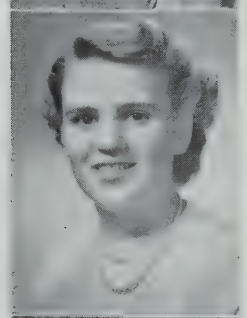

JOHNSON, JOYCE M.
148 W. Adams Street
Joycie. Commercial
Birthday: September 23
Pet Peeve: Alarm clocks
Future: Office work
Bank treasurer 2
Most of the time she's as quiet as a lamb; but when started, Crash! Boom! Bam!

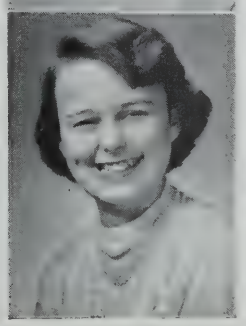

JOHNSON, SHIRLEY A.
43 Conwell Avenue
Dimples. General
Birthday: February 9
Pet Peeve: Midnight curfew
Future: Telephone operator
A noble heart is changeless.

JONES, CAROL F.
47 Wallace Street
Dusty. Commercial
Birthday: December 8
Pet Peeve: People who don't like music
Future: Elementary school teacher
The best things come in small packages.

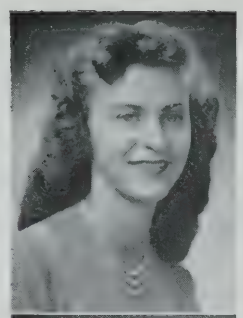

JONES LENORA A.
51B Church Street
Nonie. Commercial
Birthday: August 24
Pet Peeve: Five o'clock shadows
Future: Marriage
Radiator Reporter 1, 3; Volley Ball Team 2
The longer you know her the better you like her.

KALOYANIDES, JOAN E.
83 Wallace Street
Joanie. College
Birthday: September 21
Pet Peeve: Oral talks.
Future: Nursing
Girls' Glee Club 1, 2, 3; Junior Choir 2; Senior Choir 3; Entertainment Group 1, 2, 3; Symphony Guild 1, 2; SHS Glee Club 1, 2, 3; Music Guild 3; National Honor 3; Graduated with honor
Softly speak and sweetly smile.

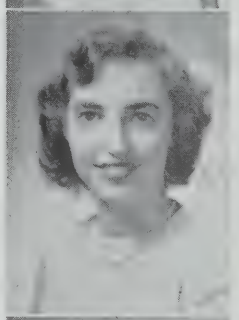

KARPOWICH, FRED W.
43 Springfield Street
Karpy. Scientific
Birthday: March 30
Pet Peeve: Smeared lipstick
Future: College
A kind heart is a fountain of gladness.

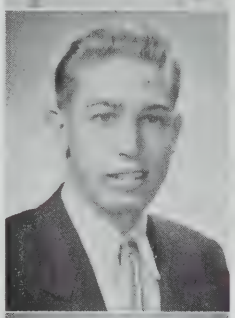

KATSOS, CONSTANCE G.
15 Chester Place
Connie. College
Birthday: March 9
Pet Peeve: Bow ties
Future: College
Bowling 2, 3; Swimming 3; Badminton 3; Cercle Le Clerc 1, 2, 3; GAA 3
She is as quiet as a lamb.

KELLEY, PAUL H.
16 Skilton Avenue
P. K.: General
Birthday: December 4
Pet Peeve: Walking
Future: Who knows?
National Honor 3
Full of fun. We'll never forget him.

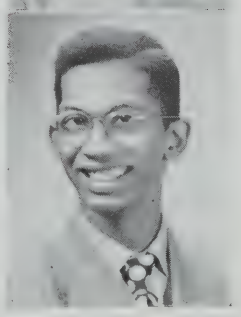

KENNEALLY, ARLEEN F.
121 Hudson Street
Arleen. College
Birthday: June 30
Pet Peeve: Corny Western movies
Future: Undetermined
Glee Club 1; GAA 1; Swimming 1
Her cheerful company makes things pleasant.

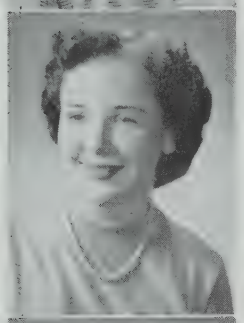

KEOUGH, JOAN M.
12 Banks Street
Joanie. Commercial
Birthday: August 2
Pet Peeve: Spoiled boys
Future: Airline Secretary
Music sparkles in her eyes and her laughter never dies.

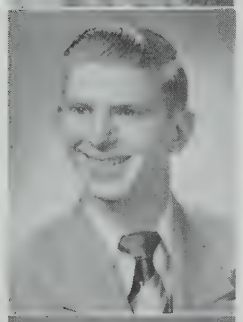

KERR, DUNCAN J.
232A Pearl Street
Red. Commercial
Birthday: March 8
Pet Peeve: Women drivers
Future: Bachelor
A little learning is a dangerous thing.

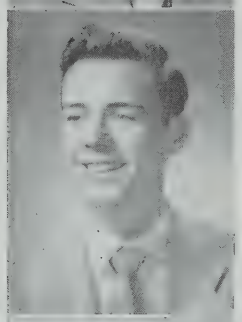

KILEY, DANIEL F.
46 Cedar Street
Danny. College
Birthday: October 4
Pet Peeve: D. A.'s
Future: College
Proctor 3
A merry heart maketh a cheerful countenance.

KIMBALL, CHARLES F.
42 Ware Street
Bones. College
Birthday: August 26
Pet Peeve: Nagging
Future: School teacher
Laugh, listen, learn or teach, with joyous freedom in his heart and candor in his speech.

KRAFT, EDWARD F.
11 Cutter Street
Cheesy. Commercial
Birthday: October 17
Pet Peeve: Time
Future: College
Cercle Le Clerc 1; Radiator Staff 1, 2, 3; Yearbook Staff 3; National Honor Society 3; Graduating with honor
My care is for the future.

KUBLER, FLORENCE C.
7 Harvard Street
Cindy. College
Birthday: September 21
Pet Peeve: Wallflowers
Future: College
GAA 1, 2, 3; Badminton 1, 2, 3; Bowling 3; Portia 2, 3; Bank treasurer 1, 2
Her cheerful smile, and her winning ways have brought us joys through all our days.

KUHNE, THEODORE E.
36A Linden Avenue
Ted. Commercial
Birthday: January 10
Pet Peeve: Staying after school
Future: Service and College
Track 1, 2, 3
Love the game beyond its prize, and have sportsmanship riding at your side.

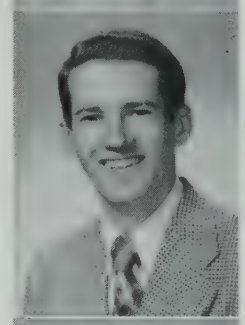

KUSHNER, SHIRLEY D.
375 Broadway
Shirley. College
Birthday: December 8
Pet Peeve: Rectangular Parallelepipeds
Future: Mathematician
Cercle Le Clerc 1, 2, 3; President 3; Radiator Staff 2, 3; Yearbook Staff 3; Symphony Guild 2; Honor Guard 1, 2
Friendship is a sheltering tree.

LAFARGE, ROBERT D.
13 Kensington Avenue
Bobby. Commercial
Birthday: August 2
Pet Peeve: Quiet girls
Future: Undecided
Leisure is the mother of philosophy.

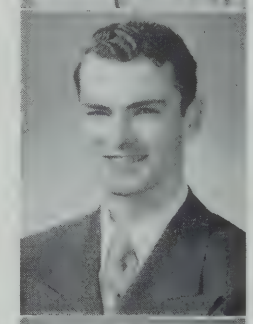

LAGHETTO, JEAN I.
18 Beach Street
Lefty. Commercial
Birthday: October 7
Pet Peeve: Bow ties
Future: College
Volley Ball Team 2; Proctor 1
Watch those eyes; they're dangerous.

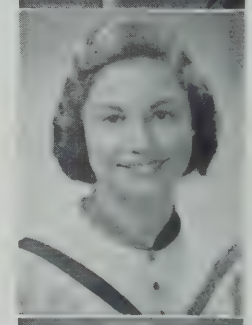

LARGE, DIANA
130 Central Street
Diana. Commecial
Birthday: February 20
Pet Peeve: Short hair
Future: Business—Banking
A beautiful face is a silent commendation.

LAURENTANO, RALPH J.
19 Tufts Street
Ralphie. College
Birthday: May 12
Pet Peeve: Prejudiced people
Future: College
Representative at Boys' State 1, 2; National Honor 2, 3; Proctor 1, 2, 3; Camera Club 1, 2; Civil Defense Detchment President 3; Red Cross 2, 3; Graduated with honor
Merit is greater than fame.

LEAHY, CAROLE M.
109 Rogers Avenue
Birthday: July 16
Roe. Commercial
Pet Peeve: Getting up in the morning
Radiator Reporter 2; Proctor 2
A thing of beauty is a joy forever.

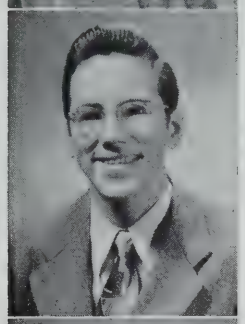

LEAHY LAWRENCE R.
58 Partridge Avenue
Larry. College
Birthday: September 30
Pet Peeve: Suedes
Future: College
Wake me up when the bell rings.

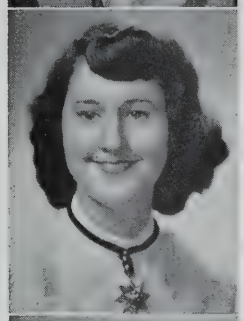

LEARY, MARIE C.
68 Hall Avenue
Marie. Commercial
Birthday: August 20
Pet Peeve: Kneesocks
Future: Secretary
Bowling 2, 3; Portia 3
One of the greatest pleasures in life is conversation.

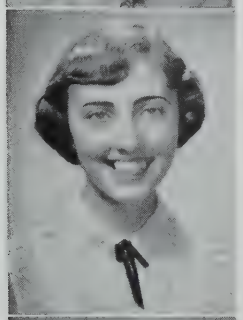

LIONETTI, FLORENCE M.
112R Central Street
Flossie. College
Birthday: January 13
Pet Peeve: Prejudiced people
Future: Secretarial school
Glee Club 1, 2, 3; Portia Debating 1, 2, 3; Archery 1, 2; Bowling 2; Junior Choir 2; Entertainment Group 2, 3; Symphony Guild 2; SHS Glee Club 2; Players' Club 2; Senior Choir 3; National Honor Society 2, 3; Graduating with honor
The highest graces of music flow from the feelings of the heart.

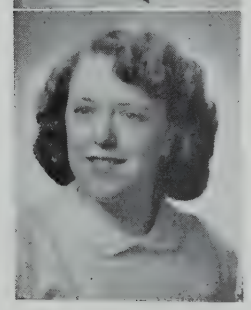

LINEHAN, JOYCE C.
48 Mystic Avenue
Lewy. Commercial
Birthday: August 29
Pet Peeve: Substitute teachers
Future: Service
Bank treasurer 1
Delightful and charming; a friend to all.

LIMBERAKIS, ELECTRA A.
19 Greenville Street
Electra. Commercial
Birthday: September 10
Pet Peeve: Knee socks
Future: Junior College
Girls' Glee Club 3; Bowling 3; Senior Choir
A moment's thinking is worth an hour in words.

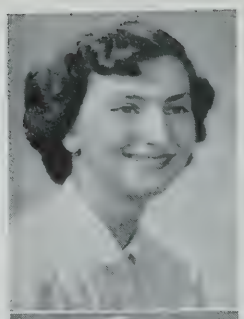

LITTLE, WARREN J.
1253 Broadway
Warrie. College
Birthday: June 29
Pet Peeve: Moody teachers
Future: Chemistry at College
Radiator Staff 3; SHS Reporter to Somerville Press 3; National Honor 3; Graduating with honor
Here is a man diligent in his business.

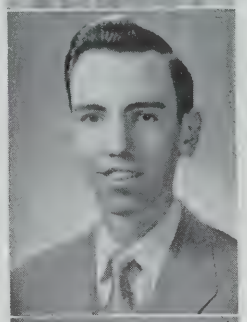

LOCKE, ANNE Z.
18 Powder House Terrace
Anne. Commercial
Birthday: October 13
Pet Peeve. Conceit
Future: Aviation
Bank 2; Red Cross 3
Tall, fair and graceful.

LOGUE, SHIRLEY M.
30 Gibbens Street
Shirl. Commercial
Birthday: August 25
Pet Peeve: Slow pokes
Future: Secretary
A sense of humor is the spice of life.

LOOMER, BARBARA L.
18 Russell Road
Babs. Commercial
Birthday: October 27
Pet Peeve: "Big Wheels"
Future: Hairdressing
Bowling 2; GAA 2; Girls' Glee Club 3
Enjoy the golden days of youth.

LOOMIS, JEAN H.
55 Webster Avenue
Jeannie. Commercial
Birthday: August 11
Pet Peeve: Conceited boys
Future: Office worker
What sunshine is to owers, laughter is to humanity.

LOWNEY, DENISE J.
14A Maple Avenue
Denny. Commercial
Birthday: February 29
Pet Peeve: A sour-puss
Future: College
Radiator Staff 1, 2, 3; Yearbook Staff 3; Junior Red Cross Council 1, 2, 3
A pleasant smile will win you many a friend.

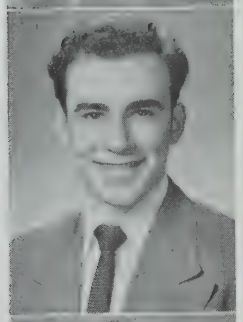

LUCREZIANO, SALVATORE N.
50 Bartlett Street
Sal. Commercial
Birthday: August 18
Pet Peeve: Saturday nights
Future: Service
It is the quiet worker who succeeds.

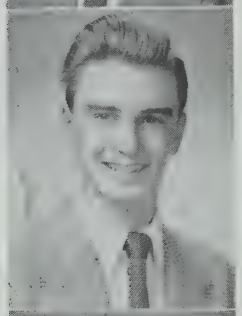

LUSSIER, ALBERT E.
34 North Street
Al. College
Birthday: April 22
Pet Peeve: Sand in my spinach
Future: College
Boys' State Representative 2; Camera Club 1; Basketball 1, 2, 3
He who laughs, lasts.

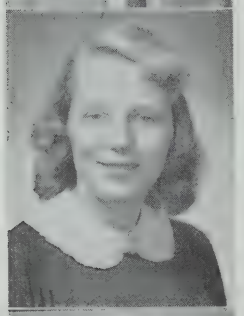

LYDON, PATRICIA E.
58 Thurston Street
Pattee. College
Birthday: October 24
Pet Peeve: Cowboy boots
Future: Modern dancer
President Camera Club 3; GAA 1, 2; Badminton 1; Bowling 2
A pretty girl is like a melody.

LYNCH, GAIL P.
357 Alewife Brook Parkway
Little sob. Commercial
Birthday: November 11
Pet Peeve: Hypocrites
Future: Waves
Actions speak louder than words.

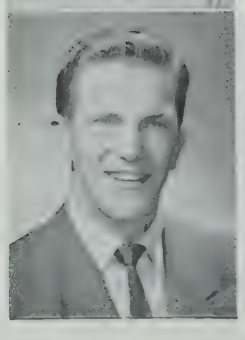

LYVER, WILLIAM E.
38 Lincoln Parkway
Bill. General
Birthday: August 14
Pet Peeve: Referees in hockey
Future: Service
Football 1, 2, 3; Basketball 1; Hockey 2, 3; Baseball 1; Proctor 1
A fair chance is deserved by all.

MacDONALD, MALCOLM J.
48 Waterhouse Street
Mac. College
Birthday: October 20
Pet Peeve: Draft
Future: Aeronautical Engineer
National Honor Society 2, 3; Proctor 2
The man who blushes is not quite a brute.

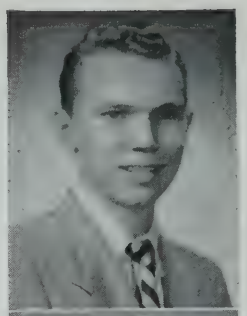

MacEACHERN, PAUL V.
98 Holland Street
Mac. Commercial
Birthday: December 2
Pet Peeve: Teachers
Future: C. P. A.
Don't rush! Tomorrow's another day.

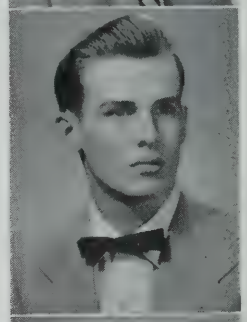

MACERO, ROBERT M.
53 Joy Street
Moose. Commercial
Birthday: September 26
Pet Peeve: The nickname "Moose"
Future: Disc jockey
Boys' Glee Club 2, 3; SHS Glee Club 2, 3; Entertainment Group 2, 3; Cross Country team 2
A right jolly sort of fellow.

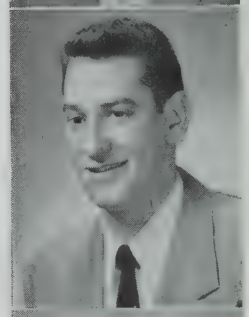

MacFARLANE, ROBERT C.
9 Curtis Street
Bob. College
Birthday: October 27
Pet Peeve: Woman drivers
Future: College
None but himself can be his parallel .

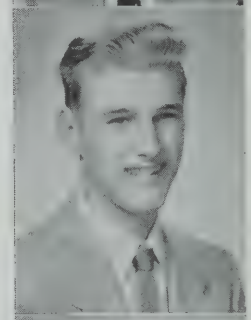

MacISAAC, DAVID
171 Powder House Boulevard
Mac. College
Birthday: June 22
Pet Peeve: Yankee fans
Future: College
Junior Prom Committee Chairman; National Honor 3; Senior Class Day Committee; Outstanding Thespian 3; Scholarship Play 3; Exchange Committee 3; Proctor 1, 2; Players' Club 2, 3; Radiator Staff 3; Yearbook Staff 3; Student Council 2; President Civil Defense Detachment 3; National Honor 3; Graduating with honor
Natural intelligence . . the greatest asset.

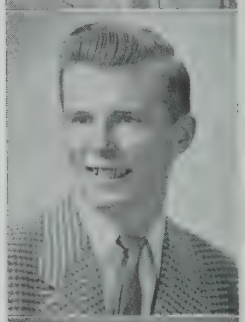

MacKILLOP, G. KYTE, JR.
41 Simpson Avenue
G. K. College
Birthday: July 3
Pet Peeve: Braggards
Future: University of Massachusetts
Band 1, 2, 3
Gentle in manner, strong in performance.

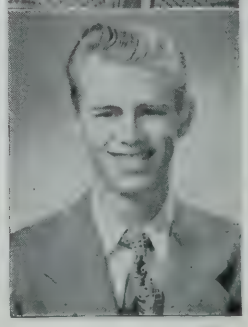

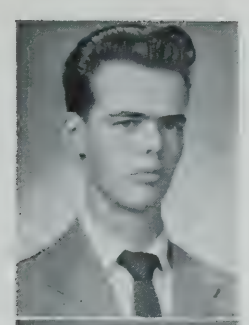

MacKINNON, JOHN E.
309 Summer Street
L.H.P.F.C. Commercial
Birthday: July 27
Pet Peeve: Special period
Future: Undecided
He who asks no questions receives no answers.

MACONE, SALVATORE G.
59 Vine Street
Mac. Commercial
Birthday: September 7
Pet Peeve: Blue Mondays
Future: Army
To laugh is proper to man.

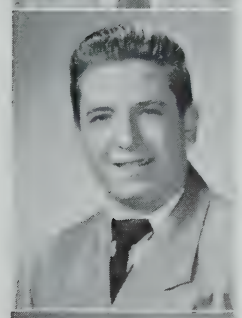

MACONE, SALVATORE R.
15 Centre Street
Angus. College
Birthday: May 30
Pet Peeve: Studying
Future: College
Glee Club 1, 2, 3; Entertainment Group 1, 2, 3; SHS Glee Club 1, 2, 3; Camera Club 1
Good humor is the health of the soul.

MAGNO, LAURA P.
26 Fremont Street
Toots. Commercial
Birthday: November 25
Pet Peeve: Umbrellas
Future: Office worker
Girls' Glee Club 2, 3; Junior Choir 2; Senior Choir 3; Drum and Bugle Corps 2, 3
A sense of humor is the spice of life.

MAHONEY, LORRAINE A.
67 Gilman Street
Renee. College
Birthday: May 17
Pet Peeve: Big, bulky, burdensome books
Future: Mathematics
Winner in Thrift Essay Contest 2; Attained highest mark for SHS in Hearst History Contest 3
National Honor 3; Graduating with honor
No beauty's like the beauty of mind.

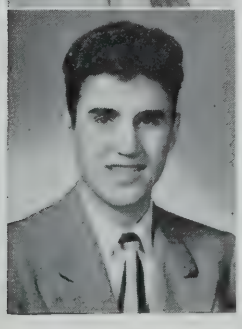

MAKRIDES, NICHOLAS
10 Linwood Place
Nick. Commercial
Birthday: October 31
Pet Peeve: Getting up in the morning
Future: Marines
Better late than never.

MALKASIAN, LOUISE M.
117 Highland Road
Lou. Commercial
Birthday: August 29
Pet Peeve: Uncle Sam
Future: Bookkeeper
Nothing rarer than real goodness.

MALONE, RITA F.
47 Sewall Street
Boots. Commercial
Birthday: May 22
Pet Peeve: Fag shoes
Future: Wally
Still waters run deep.

MALONE, ROBERT E.
70 Mystic Avenue
Red. College
Birthday: December 18
Pet Peeve: Sophomores
Future: College
Radiator Reporter 2; Baseball 1, 2, 3; Track 2, 3
Graduated with honor
One sleeper in a world of dreamers.

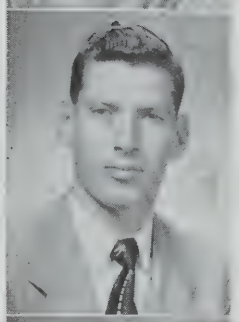

MARCHI, CLAIRE A.
59 Dartmouth Street
Shortie. Commercial
Birthday: February 3
Pet Peeve: Long, skinny ties
Future: Business School
To be born with a gift of laughter and a sense that the world is mad.

MARDEROSIAN, HAROLD
103 West Adams Stret
Harry. College
Birthday: December 3
Pet Peeve: Chumpy people
Future: College
Basketball 1. 3
Sigh no more ladies . . . I am here!

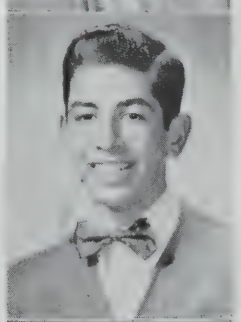

MARINO, JOSEPH F.
15A Porter Street
Joe. College
Birthday: June 11
Pet Peeve: Italian
Future: Navy
What is life for, if not for fun.

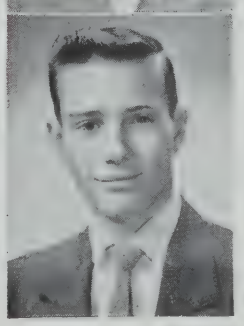

MARINO, MARIE C.
271 Summer Street
Marie. Commercial
Birthday: January 19
Pet Peeve: Tony
Future: Business school
She is natural and nice to see, it is always fun to be with Marie.

MAROTTA, PHYLLIS C.
51 Alston Street
Phil. Commercial
Birthday: May 24
Pet Peeve: Getting up in the morning
Future: Marriage
Homeroom bank treasurer 2
Be the best of whatever you are.

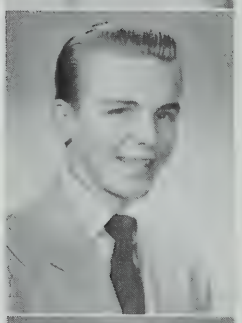

MARREN, GEORGE P.
11 Morrison Avenue
George. Commercial
Birthday: April 14
Pet Peeve: Wating for someone
Future: Service
Learn to live and live to learn.

MARTIN, DOROTHY M.
384 Washington Street
Dotty. Commercial
Birthday: December 8
Pet Peeve: People who can't follow their own advice
Future: Office worker
Glee Club 1, 2, 3; Junior Choir 2; Senior Choir 3; GAA 1; Banking 1, Camera Club 1
Graduated with honor
Nothing endures but personal qualities .

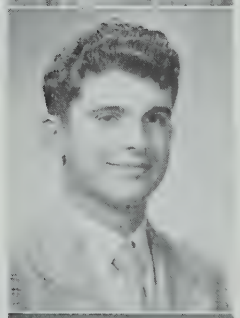

MARTIN, JOSEPH E.
35 Houghton Street
Joe. General
Birthday: February 20
Pet Peeve: Money
Future: Service
To know how to laugh is to know how to live.

MARTIN, ROBERT C.
44 Lexington Avenue
Beaver. College
Birthday: April 7
Pet Peeve: Stuck-up girls
Future: College;
Baseball, 1, 2, 3; Basketball 1, 3
Don't judge a book by its cover.

MARTIN, THOMAS M.
40 Ten Hills Road
Thomas. College
Birthday: August 23
Pet Peeve: Homework
Future: College
Do it today for tomorrow never comes.

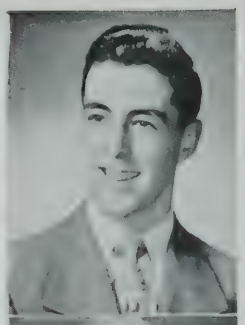

MARTINELLI, BARBARA F.
38 Sewall Street
Babs. Commercial
Birthday: October 4
Pet Peeve: White bucks
Future: Office work
Laugh and the world laughs with you.

MARTIS, DONALD G.
3 Kimball Street
Don. Commercial
Birthday: May 11
Pet Peeve: Empty gas tanks
Future: Service
Proctor 3
A bundle of energy.

MARTORELLA, GUATANO V.
51 Avon Street
Gussie. Commercial
Birthday: December 1
Pet Peeve: English teachers
Future: Navy
Anchors aweigh.

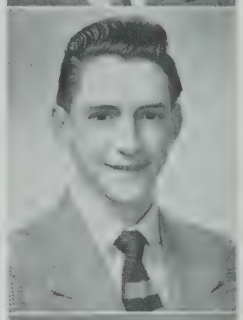

MAUNDER, SHIRLEY M.
22 Lowden Avenue
Shirl. Commercial
Birthday: October 24
Pet Peeve: The ramblers
Future: Secretary
She lives a life of smiles.

MATTOS, EDNA A.
26 Houghton Street
Edna. Commercial
Birthday: February 23
Pet Peeve: Knee socks
Future: Office work
A true friend is forever a friend.

McBRIDE, JOANNE C.
15A Cypress Street
Jo. Commercial
Birthday: August 21
Pet Peeve: Conceited girls and boys who ask foolish questions.
Future: Secretary
Don't ever change. You'll never have an enemy.

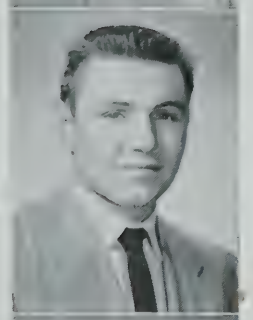

McCARTHY, ALAN R.
70 Waterhouse Street
Mac. General
Birthday: January 1
Football 1, 2, 3
He kills time but never works to death.

McCARTHY, CATHERINE M.
9 Harvard Street
Kay. Commercial
Birthday: June 11
Pet Peeve: People without a sense of humor
Future: Secretary
Bank Corps 1, 2, 3, treasurer 3; Portia 2, 3
A good laugh is sunshine in a house.

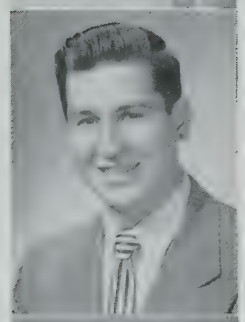

McCARTHY, WILLIAM R.
45 Sterling Street
Mac. Commercial
Birthday: October 10
Pet Peeve: Bright red fingernail polish
Future: Police force
Traffic squad 1; Football 1, 2, 3; Track 1; Proctor 2; Music Guild 3; Music Revue 3
To play a sport, a sport you must be.

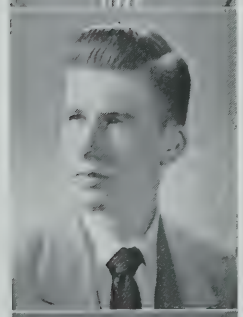

McCORMACK, JOHN C.
20A Tennyson Street
Mac. General
Birthday: December 4
Pet Peeve: Knee socks
I'll not budge an inch.

McDUFF, DONALD N.
100 Governor Winthrop Road
Mac. Commercial
Birthday: August 6
Pet Peeve: Teachers
Future: C. P. A.
Men of few words are the best men.

McELANEY, ANN T.
53 Shore Drive
Ann. Commercial
Birthday: September 9
Pet Peeve: Slowpokes
Future: Secretary
Silence is the pride of reason.

McEVOY, ROBERT W.
25 Windsor Road
Mac. General
Birthday: August 24
Pet Peeve: Women
Future: Schooling
The medicine chest of the soul.

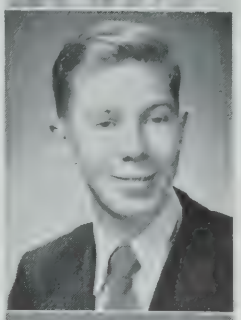

McGOFF, DAVID J.
29 Prichard Avenue
Dave. College
Birthday: June 9
Pet Peeve: Proclamations
Future. M. I. T.
Track Team 1; Civil Defense 3; Band, 1, 2, 3; Boys' Glee Club 1, 2; Student Council 3; Radiator Staff 2, 3; Yearbook staff 3; National Honor Society 2, 3; SHS Representative to New England All Star Band
Science when well-digested is nothing but good sense and reason.

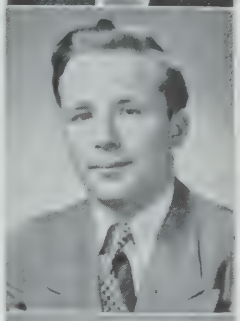

McISAAC, BARBARA A.
14 Tennyson Street
Barbara. Commercial
Birthday: September 17
Pet Peeve: Toothless men
Future: Housewife
Bank 1
Birds of a feather flock together

McKAY, ROBERTA LEE
98 Jaques Street
Bobbie. Commercial
Birthday: June 29
Pet Peeve: Poems and teachers
Future: Cartoonist
Bank, 1, 2
Success and happiness will always be knocking on your door.

McKENNA, MARILYN R.
39 Upland Road
Lynn. College
Birthday: January 9
Pet Peeve: History teachers
Future: Undetermined
Radiator Reporter 1; Badminton 1; Procter 2; Bowling 2; President of Square Dance Group 2
Quiet, reserved, yet generous and kind, a type of friend you rarely find.

McKENZIE, PHYLLIS C.
20 Prospect Hill Avenue
Phyl. Commercial
Birthday: January 13
Pet Peeve: Bashful boys
Future: Office work
A girl worth knowing; a friend worth having.

McKENZIE, RUTH L.
217 Highland Avenue
Ruthie: Commercial
Birthday: March 19
Pet Peeve: Prejudiced people
Future: Secretary
Student Council 3; Radiator Staff 3; Yearbook Staff 3; Portia 2, 3; Radiator Reporter 1, 3; Bank Corps 1, 2, 3; Camera Club 1; Honor Guard 2; National Honor 2, 3; Graduating with honor
All that I am and ever hope to be I owe to my parents.

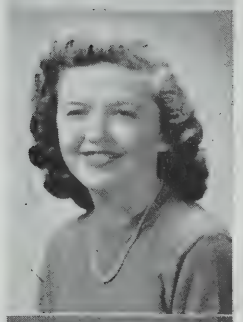

McNAMARA, CATHERINE F.
5 Thorndike Street
Mackie. Commercial
Birthday: March 31
Pet Peeve: Older brothers
Future: Office work
Silence is a virtue.

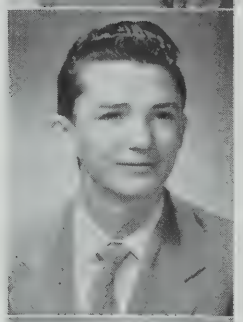

McNAMARA, ROBERT J.
5 Thorndike Street
Mackie. General
Birthday: December 2
Pet Peeve: Conceited people
Future: Undecided
The deepest rivers flow with the least sound.

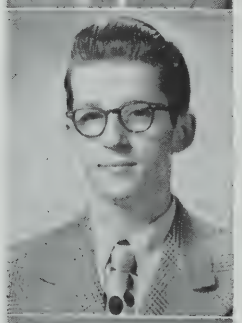

MEANEY, DAVID J.
23 Ames Street
Dave. General
Birthday: December 30
Future: Air Corps
Bank treasurer 1
Take your time.

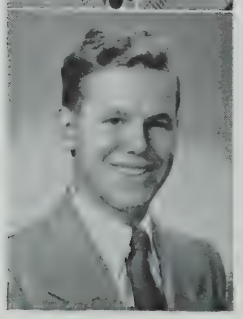

MELANSON, WILLIAM A.
58 Hooker Avenue
Bill. College
Birthday: March 22
Pet Peeve: Lack of chairs in the lunchroom
Future: College
Proctor 1; Track 1, 2, 3; Radiator Staff 3; Yearbook Staff 3
Handsome and humorous, he has a charm all his own.

MELILLO, RICHARD D.
28 Hall Street
Dick. General
Birthday: July 20
Pet Peeve: Servicemen
Future: Marriage and Service
The way to be happy is to make others so.

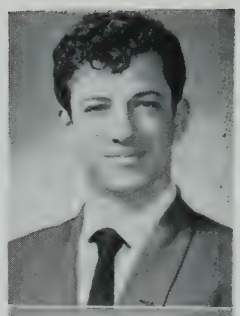

MELLO, ALICE M.
14 Lincoln Parkway
Al. Commercial
Birthday: June 10
Pet Peeve: People who are never on time.
Future: Office worker
GAA 1; Girls' Glee Club 1, 2, 3; Junior Choir 2; Banking 2; Senior Choir 3
Only one boy could put that sparkle in her eyes.

MERCURIO, MARIE N.
19A William Street
Ree. College
Birthday: September 1
Pet Peeve: Faggy dancers
Future: Nursing
GAA 1, 2, 3; Drum and Bugle 2; Basketball 1, 2, 3; Swimming 2, 3; Badminton 1, 2; Archery 1; Red Cross 1
A face of innocence; and a heart of gold.

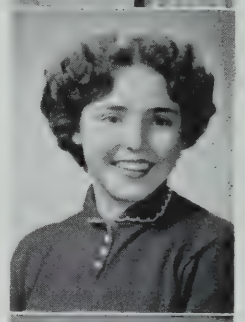

MIASSERIAN, MARTIN D.
890 Broadway
Marty. Commercial
Birthday: July 11
Pet Peeve: Ken Hodges
Future: Millionaire
If he says it can be done, believe it.

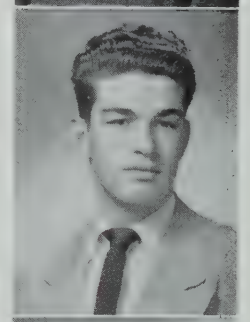

MICHAEL, PAUL A.
34 Flint Street
Lucky. General
Birthday: February 1
Pet Peeve: Gossip
Future: Meteorology
Anything for a quiet life.

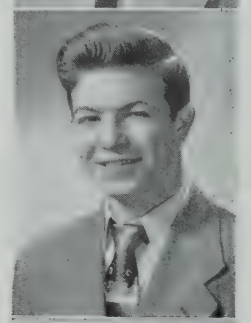

MICHAELS, VIRGINIA
144 Jaques Street
Ginny. General
Birthday: April 11
Pet Peeve: The hill
Future: Jackson Von LaDau
Girls' Glee Club 1; Radiator Reporter 1
The only thing we have to fear is fear itself.

MILLERIAN, ROSE
94 Highland Avenue
Rose. Commercial
Birthday: January 11
Pet Peeve: Monday mornings
Future: Business School
Girls' Glee Club 1, 2, 3; Entertainment Group 1, 2; Junior Choir 2; Assistant Proctor 2
From the crown of her head to the sole of her feet she is oll mirth.

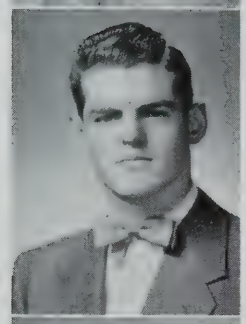

MILLS, KARL
43 Conwell Avenue
Rocky. General
Birthday: August 20
Pet Peeve: Society
Future: Navy
Boys' Glee Club 2, 3; Bank 3; Proctor 3; National Honor 3
The world would be a better place if there were more like him.

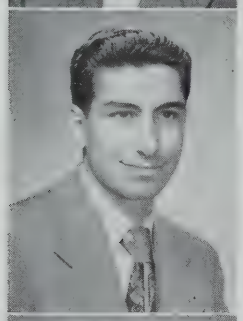

MINASSIAN, ARAM S.
9 Glover Circle
Aram. Scientific
Birthday: December 26
Pet Peeve: Dishonest politicians
Future: Gun designer
He who is not a radical at 16 has no heart; he who is a radical at 60 has no head.

MINEZZI, RITA L.
12 Fiske Avenue
Willie: Commercial
Birthday: February 5
Pet Peeve: Conceited people
Future: Office work
Proctor 1, 2; Red Cross 1, 2; Girls' Glee Club 2
To be great is to be understood.

MITRANO, ELIZABETH J.
455 McGrath Highway
Betty. Commercial
Birthday: July 15
Pet Peeve: Assemblies during Special
Future: Business school
A light heart holds many friends.

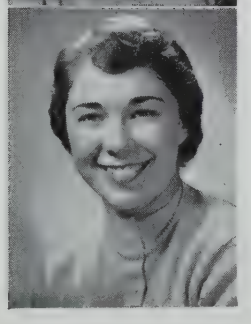

MOLDT, LOUISE E.
1 Lexington Avenue
Lou. College
Birthday: May 19
Pet Peeve: Porch lights
Future: Nursing
Bank 1, 2; French Club 2; Radiator Reporter 2
It is nice to be important but more important to be nice.

MONACO, TERESE E.
114 Bailey Road
Terry. Commercial
Birthday: September 28
Pet Peeve: To be kept waiting
Future: John Hancock
Bank treasurer 2, 3; Drum and Bugle Corps 2
Come, let us argue together.

MONDI, ANTHONY
5 Austin Street
Tony. General
Birthday: February 25
Pet Peeve: Freckled redheads and people who are "tilts"
Future: Get rich
Boys' Glee Club 1, 2, 3; Red Cross 2; SHS Glee Club, 1, 2, 3; Proctor 2
I'll find a way or make one.

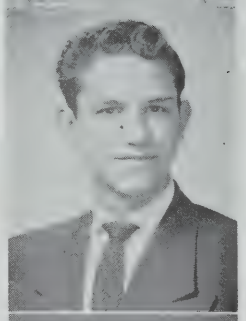

MONIZ, EVELYN M.
14 Gorham Street
Evie. Commercial, Retailing
Birthday: May 20
Pet Peeve: Peg Pants
Future: Hairdressing
A happy, energetic girl makes many friends.

MONZI, MANUEL J.
14 Gorham Street
Manny. General
Birthday: July 7
Pet Peeve: Overcrowded gym at a basketball game
Future: Furniture business
Changing every minute, yet ever the same.

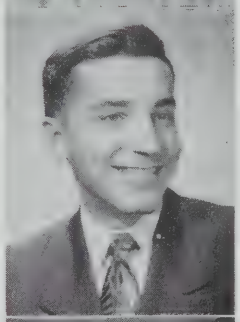

MOORE, GRACE E.
36 Wallace Street
Sis. Commercial, Retailing
Birthday: August 23
Pet Peeve: Oral talks
Future: Buyer
Bank 1, 2
Education is what remains when we have forgotten all that we have been taught.

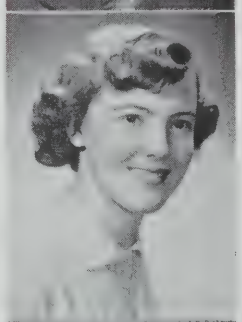

MOORES, WILLIAM E.
56 Bartlett Street
General
Birthday: August 30
It's good to be alive.

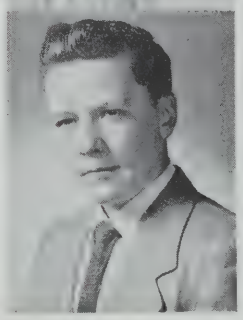

MORGAN, GAYLE W.
21 Willow Avenue
Gaylee. College
Birthday: November 3
Pet Peeve: Moody people
Future: College
French Club 1, 3; Glee Club 2; Proctor 3; Junior Choir 2; Radiator Staff 2, 3; Yearbook Staff 3; National Honor 3; Graduating with honor
Her poise and her charm combine to make a perfect lady.

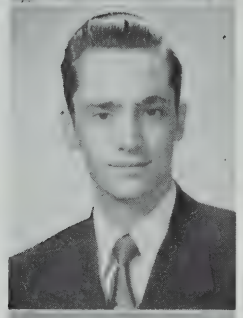

MORRIS, HOWARD P.
33 Paulina Street
Howie: Commercial, Retailing
Birthday: October 26
Pet Peeve: Sixth periods
Future: Military Service
Glee Club 1, 2
Keep your eye on the doughnut and not upon the hole.

MORRISSEY, PATRICIA E.
158 Holland Street
Pat. Commercial
Birthday: December 19
Pet Peeve: Conceited boys
Future: Telephone operator
Sweet and neat.

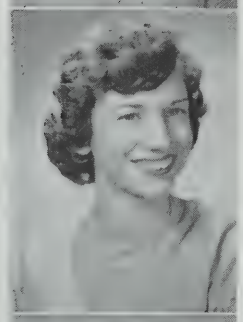

MORTELL, MARY D.
46 Porter Sereet
Commercial
Birthday: April 10
Pet Peeve: Johnnie Ray ! Ugh!
Future: Office work
Players' Club 1, 2; Glee Club 1
Fair play is a jewel.

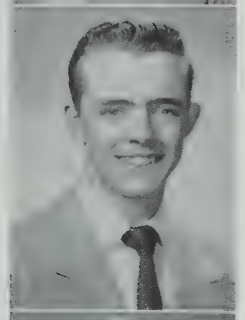

MOSHER, GEORGE A.
20 Whitman Street
Moe. General
Birthday: July 1
Pet Peeve: Senior expenses
Future: Air Corps
The race is not always to the swiftest:

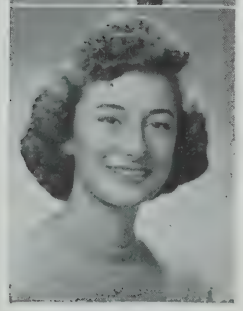

MOTTOLA, JOSEPHINE R.
3 Preston Road
Dolly. Commercial
Birthday: October 29
Pet Peeve: 8:30 bell
Future: Stenographer
Red Cross 1, 2, 3; Girls' Glee Club 2, 3; Entertainment Group 2, 3; SHS Glee Club 2, 3; Junior Choir; Senior Choir; GAA 1, 2; Art Club 1, 2; Proctor 2; Graduated with honor
Full of fun and fancy free.

MULLIGAN, HELEN M.
30 Rush Street
Ellie. Commercial
Birthday: July 19
Pet Peeve: Fag shoes
Future: Office work
Hear much, speak little.

MULVIHILL, EILEEN A.
99 North Street
Commercial
Birthday: September 15
Pet Peeve: Conceited people
Future: Stenographer
Red Cross 2
Pure as an angel, sweet as love.

MURPHY, CAROLYN A.
55 Irving Street
Commercial
Birthday: August 10
Future: Office work
Camera Club 1; Library Staff 1, 2; Portia 2, 3
Love all, trust a few, do wrong to none.

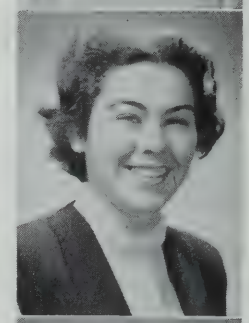

MURPHY, NORMA M.
79 Bonair Street
Murph. Commercial
Birthday: January 3
Pet Peeve: Law
Future: Service
Laugh and the world laughs with you.

MURPHY, RAYMOND E.
36 Bekeley Street
Murph. Commercial
Birthday: April 24
Pet Peeve: Certain girls
Future: Banking, Navy
Love 'em and leave 'em.

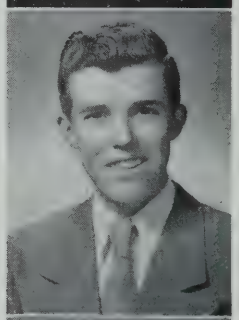

MURPHY, WILLIAM J.
24 Moreland Street
Bill. General
Birthday: January 11
Pet Peeve: Being drafted
Future: Unknown
Red Cross 2; Proctor 2; Radiator Reporter 3; Civil Defense 2, 3
Laugh at your friends, and if your friends are sore, so much the better, you may laugh some more.

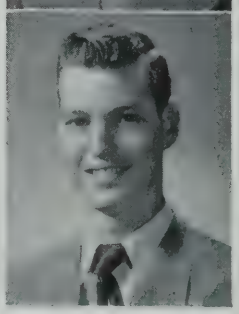

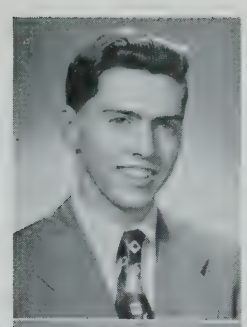

NAGLE, RICHARD G.
132 Summer Street
Rick. Commercial
Birthday: September 4
Pet Peeve: Snow, ice, and chains
Future: College
Wit and wisdom are born with a man.

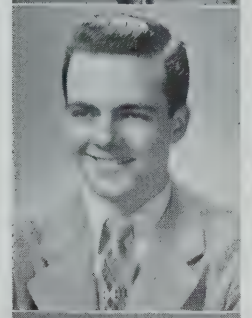

NAGLE, WALTER A.
45 Pearl Street
Walt. College
Birthday: November 21
Pet Peeve: Women drivers
Future: Musician
Band 1, 2, 3; Glee Club 3
If the boys at the corner could see me now.

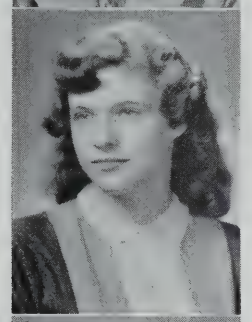

NAIMO, GRACE A.
43 Franklin Street
Gracie. Commercial
Birthday: September 5
Pet Peeve: Macbeth
Future: College
Camera Club 1; Cheerleader 1; Radiator Reporter 1, 2, 3;
Fun is where you find it

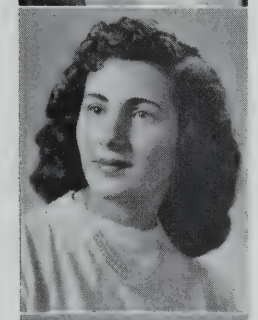

NAPOLI, MARIE E.
21 Connecticut Avenue
Nappy. Commercial
Birthday: October 8
Pet Peeve: Arguments
Future: Lappy
Humor is the mistress of tears.

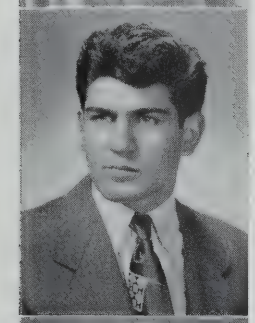

NAPOLITANO, ANTHONY P.
24 Pompeii St., Roxbury
Tony. College
Birthday: August 1
Pet Peeve: 2 o'clock bell
Future: East Coast Aero Tech
A smile is the whisper of a laugh.

NASSON, ALICE S.
60 Jacques Street
Mif. General
Birthday: December 17
Pet Peeve: Prejudiced people
Future: School of Fashion (Jackson Von Lauda)
Bank 1, Bugle & Drum 1
She that was ever fair and never proud had tongue at will and yet was never loud.

NAVARRO, VIRGINIA M.
61 Webster Avenue
Dolly. Commercial
Birthday: August 20
Pet Peeve: Getting up before noon
Future: Marriage
SHS Glee Club 1, 2, 3; Junior Choir; Girls' Glee Club 1, 2, 3; Senior Choir; Entertainment Group 1, 2, 3
No man has a good enough memory to be a successful liar.

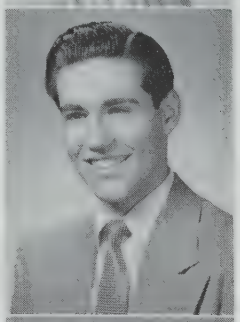

NAUN, RICHARD A.
54 Governor Winthrop Road
Dick. College
Birthday. January 17
Pet Peeve: Bleached hair
Future: College
Tact is good taste in action.

NAZZARO, MARIE A.
99 Raymond Avenue
Commercial
Birthday: May 27
The key to opportunity is ambition.

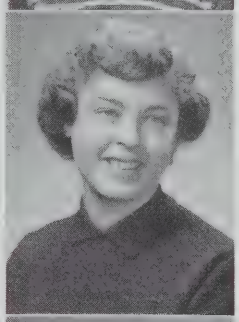

NEAS, KATHRYN A.
84 Lexington Avenue
Kay. College
Birthday: May 19
Pet Peeve: The draft board
Future: Nursing
Band 1, 2, 3; GAA 2; Bank 1; Radiator Reporter 3
When there's fun she's always in it; never still for half a minute.

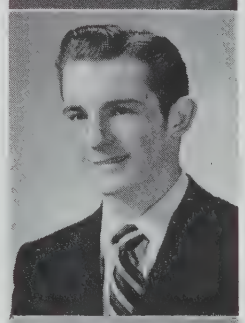

NELSON, JOHN A.
1241 Broadway
Johnny. College
Birthday: May 17
Pet Peeve: Neckties
Bank treasurer 3
Snappy, clever, full of fun.

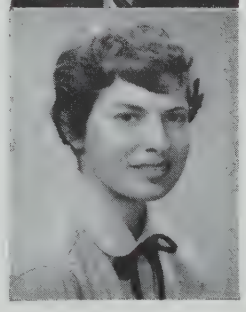

NEOFOTISTOS, SYLVIA
165 Linwood Street
Syl. College
Birthday: October 31
Pet Peeve: So-called Sharpies
Future: Medical Secretary—B.U.
Sophomore Glee Club; Portia 1; GAA 1; Junior Choir; Senior Choir; Entertainment Group 1, 2, 3; SHS Glee Club 1, 2, 3; Music Guild 1, 2, 3; Girls' Glee Club 2, 3
She that mischief hatcheth, mischief catcheth.

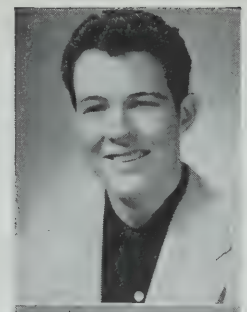

NEWMAN, FRANCIS J.
20 Saint James Avenue
Frannie. College
Birthday: November 28
Pet Peeve: A girl who walks home with her arm around a boy
Future: Living
Bank 1, 2
There's a Solomon in every stupid man, there's a devil in every saint.

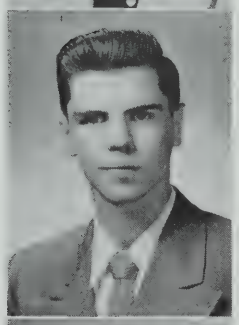

NEWTON, WILLIAM J.
18 Cleveland Street
Bill. College
Birthday: November 26
Pet Peeve: Work
Future: Commercial artist
Honor is greater than glory.

NICKERSON, BARBARA J.
30 Chandler Street
Nicky. Commercial
Birthday: August 28
Pet Peeve: Short boys
Future: Office work
Glee Club 1; Bank 1; Junior Choir; GAA 2, 3; Bank treasurer 3; Girls' Glee Club 3; Portia 3; Senior Choir; Badminton 3; Swimming 3; Bowling 2 3; Bowling Captain; Bowling pin for high score
Be pretty if you can, witty if you must, but agreeable if it kills you.

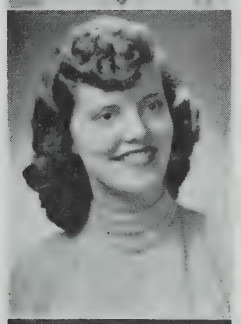

NILSEN, MILDRED S.
38 Trull Street
Millie. College
Birthday: August 24
Pet Peeve: Tufts' students
Future: College
Glee Club 1, 2; Music Guild, 1, 2; Junior Choir; Camera Club 1; Bowling Club 3; GAA 3; Entertainment 1, 2; Yearbook Staff 3
A winsome miss and quietly efficient.

NOONAN, CAROL A.
93 Temple Road
Carlie. College
Birthday: June 20
Pet Peeve: Boys who cheat the barber
Future: College
Players' Club 1, 2, 3; Scholarship Play 2, 3; Art Club 2, Vice-President 3; Portia 1, 3; Marshal 2; National Honor 2, 3; Junior Red Cross 1, 3; Proctor 1; GAA 1, 2, 3; Swimming, 1, 2, 3; Badminton 1, 2, 3; Basketball 1; Archery 1; Glee Club 1, 2, 3; Symphony Guild 1, 2; Entertainment 1, 2, 3; Girls' Choir 2, 3
The beauty seen, is partly in him who sees it.

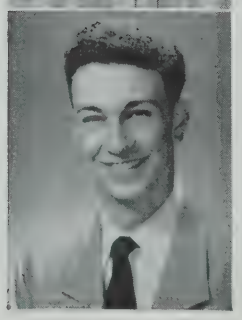

NORTON, ROY F.
41 Boston Street
Roy. Commercial
Birthday: May 7
Pet Peeve: White bucks
Future: Undecided
Live, love and laugh; especially laugh.

NOVIELLO, JANET M.
44 Vernon Street
Fifi. Commercial
Birthday: March 28
Pet Peeve: Cowboy boots
Future: U. S. Air Force
To much self-confidence breeds contempt.

NUNZIATO, SHIRLEY E.
24 Bonair Street
Nunzi. Commercial
Birthday: July 9
Pet Peeve: Blind dates
Future: Office work
She's full of fun you bet; just the girl you can't forget.

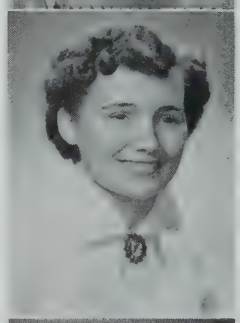

O'BRIEN, JEANNE M.
186 Lowell Street
Jennie-wren. Commercial
Birthday: June 12
Pet Peeve: Bobby Sox
Future: Medical Secretary
Red Cross 2; Yearbook Staff 3
Once in a lifetime are you gifted with such wonderful parents; and they with a girl like Jeanne.

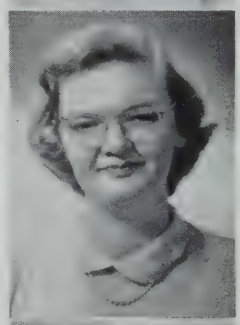

O'BRIEN, ROBERT A.
32 Central Road
Bob or O'B. College
Birthday: September 4
Pet Peeve: Getting up early in the morning
Future: College or Navy
Where there's a will there' a way.

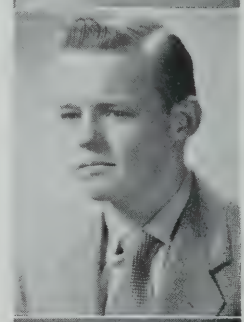

O'DONNELL, JAMES F.
32 Winslow Avenue
Red. General
Birthday: July 10
Pet Peeve: Fixing a flat tire
Future: U. S. Navy
I'll find a way or make one.

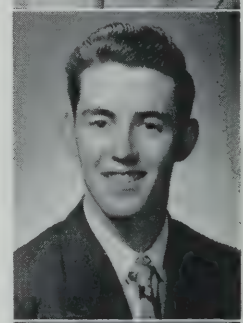

O'KEEFE, JAMES F.
26 Calvin Street
Commercial
Birthday: October 12
Pet Peeve: 8:30 bell
Future: Air Force
One of those strong, silent men.

O'HARE, VIRGINIA A.
70 Boston Street
Ginny. Commercial
Birthday: November 12
Pet Peeve: Conceited people
Future: WAF's
May the hinges of friendship never grow rusty.

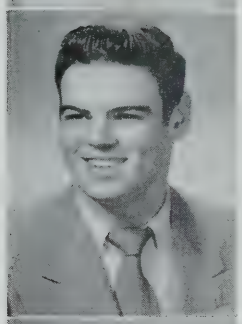

O'LEARY, DANIEL C.
136 Hudson Street
Dan. Commercial
Birthday: May 31
Pet Peeve: High class girls
Future: Armed forces
Full of fun and friend of all.

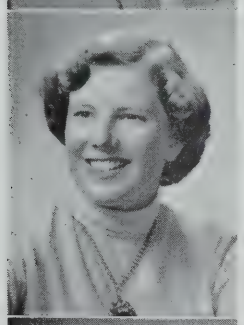

OLIVER, PATRICIA A.
23 Prescott Street
Pat. Commercial
Birthday: September 24
Pet Peeve: Poor sports
Future: Office worker
Bank treasurer 2, 3
A smile that won't come off

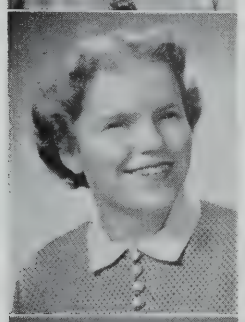

OLIVESKI, CONSTANCE A.
3 Lewis Street
Connie. Commercial
Birthday: October 11
Pet Peeve: People who don't smile.
Future: Model
Bank treasurer 1, 2, 3
The day most wholly lost is that which is spent without laughing.

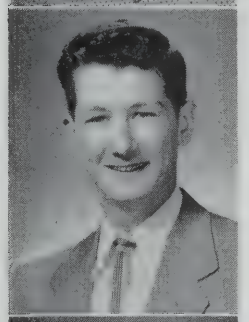

O'MEARA, JAMES M.
65 Governor Winthrop Road
Buddie. General
Birthday: November 6
Pet Peeve: Girls who drink
Future: Service
Hockey team 3
A little nonsense now and then is relished by the best of men.

ONNEMBO, DORA T.
43 Meacham Street
Duda. Commercial
Birthday: July 4
Pet Peeve: Shirley Ryan
Future: Business school.
Junior Red Cross 1, 2; Proctor 2; Radiator Reporter 2, 3; Drum & Bugle 2, 3; GAA 1, 2; Swimming 2
An elf, a sprite, a fascinating gal is Duda.

O'ROURKE, ROSE A.
51 Oak Street
Commercial
Birthday: April 8
Pet Peeve: Walking up Vinal Avenue every morning
Future: Marriage
She says a thousand pleasant things.

PANCHY, SHIRLEY A.
39 Josephine Avenue
Shirl. College
Birthday: June 17
Pet Peeve: Boodini birds
Future: Nursing School
Student Council 1, 2; Portia 1; Junior Red Cross Council 1, 2, 3; National Honor 2, 3; Radiator Staff 1, 2, 3; Yearbook Staff 3; Graduating with honor
There is a soft and pensive grace, a glow of thought upon her face.

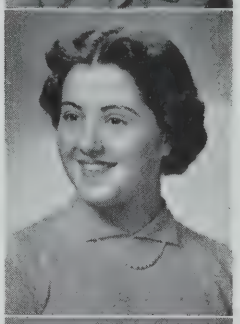

PANO, EVELYN M.
3 Edgar Court
Ev. General
Birthday: August 28
Pet Peeve: M. T. A.
Future: Mansfield Beauty Academy
What this world needs is more glamour.

PANZER, GEORGE E.
212 Somerville Avenue
Georgie. Commercial
Birthday: April 1
Pet Peeve: Poetry
Future: Service
Favorite wise guy, best a.l-around pal.

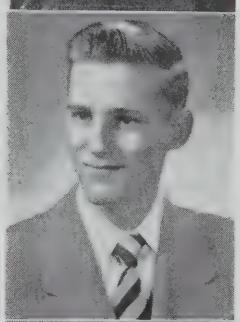

PARE, JOAN M.
9 Moreland Street
Joannie. Commercial
Birthday: March 14
Pet Peeve: Moody people
Future: Work
Library Assistant 3; Red Cross 2, 3, Bank treasurer 2
Silence is more elegant than words.

PARENT, ERWIN A.
67 Avon Street
Shorty. General
Birthday: November 18
Pet Peeve: Blondes, dyed or otherwise
Future: Service and College
Quietness and reserve makes him a wonderful person to know.

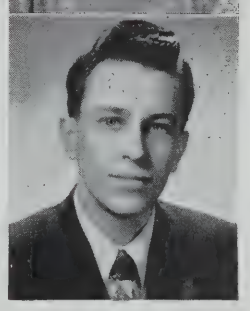

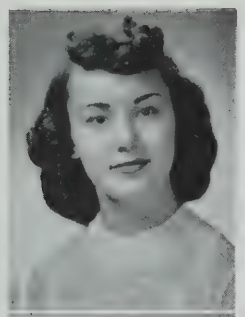

PARSONS, JUNE
56 Hall Avenue
Junie. College
Birthday: May 5
Pet Peeve: Lollipops
Future: Uncertain
Girls Glee Club 1, 2, 3; SHS Glee Club 1, 2; Entertainment Group 1, 2, 3; Junior, Senior Choir; Sophomore Glee Club; Graduated with honor
Her ways are ways of pleasantness.

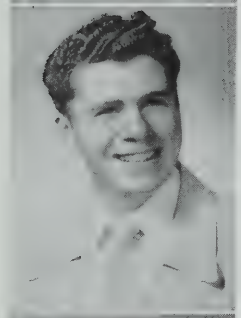

PASCUCCI, BENJAMIN A.
78 Summer Street
Mista-mosse. Commercial
Birthday: September 25
Pet Peeve: Married women
Future: Millionaire
Boys' Glee Club 1; Entertainment Group 1, 3; SHS Glee Club 1
Full of life but always a gentleman.

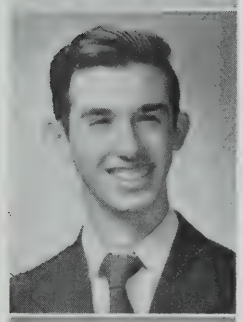

PASSERO, ERNEST F.
40 Elmwood Street
Ernie. College
Birthday: July 28
Pet Peeve: People with no sense of humor
Future: Millionaire
Radiator Reporter 1; Radiator Staff 1, 2; Co-editor 3; Yearbook Staff Co-editor 3; Student Council 3; Red Cross 3; Boys' Glee Club 1, 2; Writers' Club 1, 2; SHS Glee Club 2; Symphony Guild 2; Band 1, 2; Moderator of Middlesex County Press Conference '52; finalist in Red Feather Oratorical Contest; Good Government Committee
From now on, First Things First.

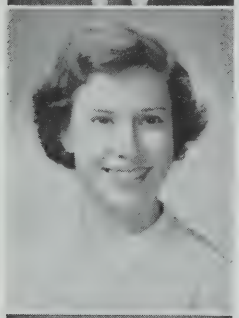

PEARSON, BRENDA M.
108 Powder House Boulevard
BeBe. College
Birthday: July 18
Pet Peeve: Persistent salesmen
Future: Laboratory Technician
Glee Club 1, 2; Library Club 1, 2; GGA 1; National Honor 3
Chance usually favors the prudent.

PEARSON, CAROL E.
108 Powder House Boulevard
Red. College
Birthday: July 18
Pet Peeve: Being called Brenda
Future: College
Glee Club 1, 2; Junior Choir; GAA 1, 2, 3; Basketball 1, 2; Art Club 3; Library Club 3; Proctor 2; Radiator Staff 3
Joyousness is nature's garb of health.

PEARSON, RUTH E.
38 High Street
Whitey. Commercial
Birthday: July 26
Pet Peeve: Conceited boys
Future: Office work
Red Cross 3
Many receive advice, only the wise profit by it.

PEDERSEN, RALPH E.
19 Cedar Avenue
Pete. General
Birthday: April 20
Pet Peeve. Becoming eligible for the draft
Future: Armed forces
A wise man recognizes the inevitable.

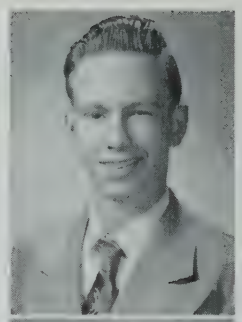

PEDRINI, SHIRLEY A.
12 Craigie St., Apt. 1
College
Birthday: July 17
Pet Peeve: Dirty sneakers
Future: College
Banks Corps 1, 2; Bank treasurer 1, 2, 3; GAA 1, 2, 3; Library Club 3 Graduating with honor
Most folks are about as happy as they make up their minds to be.

PEDULLA, DOROTHY C.
41 Jaques Street
Dotty. College
Birthday: December 5
Pet Peeve: Conceited boys
Future: Secretary
Girls' Drum and Bugle Corps
Time wasted is existence; used, is life.

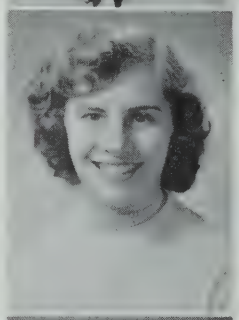

PELLETIER, GEORGE E.
18 College Avenue
Pell. College
Birthday: September 8
Pet Peeve: Brookline Bird Club
Future: Avoid Draft
There is no substitute for thoroughgoing, ardent, and sincere earnestness.

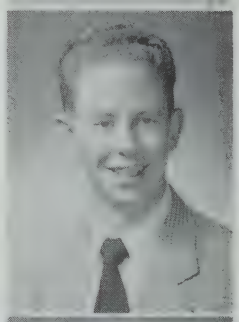

PELOSI, JOSEPH A.
55 Prichard Avenue
Joe. Commercial
Birthday: February 24
Pet Peeve: Girls who smoke
Future: 20 years in the Navy
A man of deeds and not words.

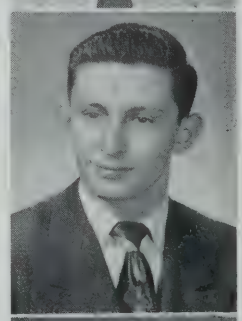

PENEZIC, RICHARD A.
16 Stanford Terrace
Dick. Commercial
Birthday: August 3
Pet Peeve: An unromantic girl
Future: College
Junior Night Committee; Senior Night Committee; Baseball 1, 2, 3; Football 2, 3; Proctor 3
A real dream come true.

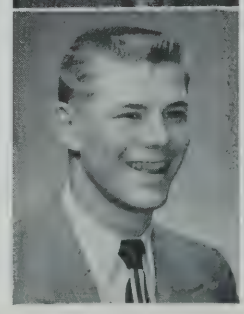

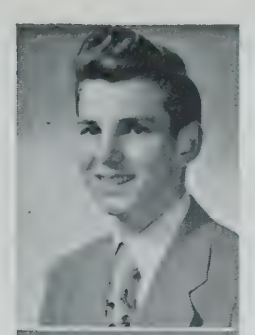

PENNELL, JOSEPH H.
47 Waterhouse Street
Joe Pencil. General
Birthday: February 27
Pet Peeve: Staying after school
Future: Service
O bed! O bed! O delicious bed!

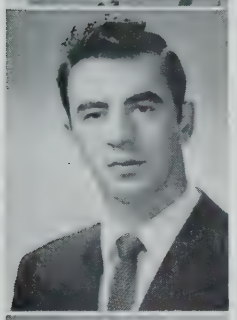

PERNO, ROGER C.
69 Windsor Road, Medford
Rog. General A
Birthday: November 23
Pet Peeve: Kiddish girls
Future: Who knows?
Sincerity and truth are the basis of of every vitrue.

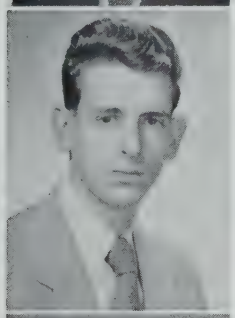

PETERS, PETER
14 Park Street
Pete. Scientific
Birthday: March 24
Pet Peeve: Korea
Future: College
Graduated with honor
Fun gives you a forcible hug and shakes laughter out of you, will or no.

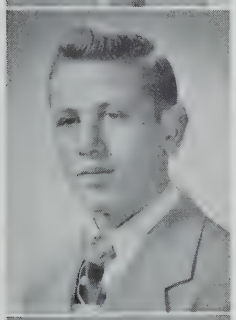

PETERS, R. COSTA
36 Houghton Street
Moity. General
Birthday: June 2
Pet Peeve: Greasy pizzas
Future: Traveling salesman
Labor conquers all things.

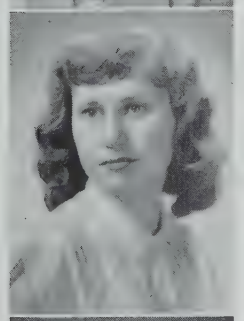

PETAGNA, LYDIA L.
36 Rush Street
Lefty. Commercial
Birthday: November 14
Pet Peeve: Teasers
Future: Office work
That which is good is always beautiful.

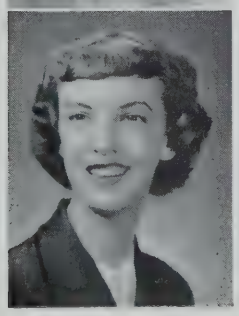

PHILBRICK, LOIS I.
29½ Alston Street
Commercial
Birthday: May 15
Pet Peeve: Getting up in the morning
Future: Air Force
Swimming 1; GAA 1, Proctor 1; Radiator Reporter 3
Much happiness is overlooked because it doesn't cost any thing.

PHILLIPS, GWENDOLYN H.
48A Cameron Avenue
Gwennie. Commercial
Birthday: November 16
Pet Peeve: M. T. A. rush hour
Future: Nurse
Girls' Basketball 1; Sophomore Glee Club; Girls' Glee Club 1; GAA 1; Car Check Representative 1, 2, 3
Fun and frolic surround her always.

PIANDES, NICHOLAS G.
19 Houghton Street
Nick. College
Birthday: November 30
Pet Peeve: U. S. History
Future: College
Don't bother me, I'm learning the Gettysburg Address.

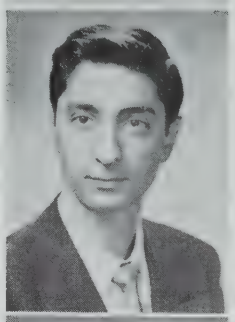

PICCIONE, DOMINIC A.
75 Florence Street
Dom. College
Birthday: July 28
Pet Peeve: Telephone calls
Future: College
Band 1, 2, 3; Camera Club 1, 2; Civil Defense 3
Agreeableness is parallel to friendliness.

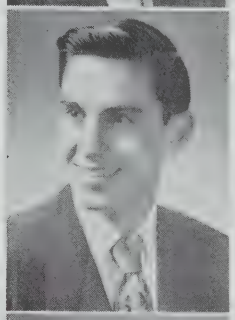

PIKE, NANCY R.
128 West Adams Street
Commercial
Birthday: September 28
Pet Peeve: Homework
Future: Work
Girls' Glee Club 1, 2, 3; Entertainment Group 1, 2, 3; Music Guild 1, 2, 3; SHS Glee Club
Always welcome anywhere.

PILAVIS, KATHERINE
14 Crocker Street
Kay. College
Birthday: January 25
Pet Peeve: High-school stairways
Future: College
Glee Club 1, 2; Girls' Choir 1, 2
A docile disposition will, with application surmount every difficulty.

PINO, SALVATORE J.
18 Everett Avenue
Salvy. General A
Birthday: September 5
Pet Peeve: Draft Board
Future: Come what may
Student Council 3; Football 1, 2, 3
Consideration is the parent of wisdom.

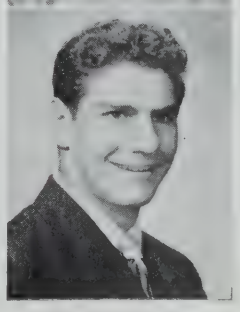

PIOLI, DANIEL V.
73A Cross Street
Danny. College
Birthday: May 9
Pet Peeve: Draft
Future: School
Players' Club 1, 2, 3
Always ready for the road that lies before him.

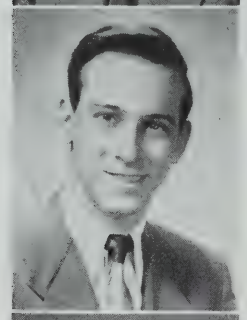

PITTS, HENRY H.
28 Montrose Street
Hank. Commercial
Birthday: September 12
Pet Peeve: Stuck up girls
Future: Army
Some think the world is made for fun and frolic and so do I.

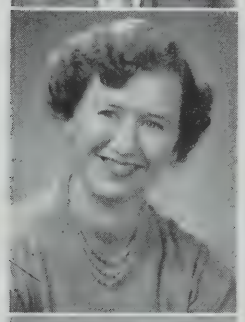

PLACEK, MARJORIE A.
233 Summer Street
Margie. Commercial
Birthday: May 21
Pet Peeve: Bow ties
Future: Legal Secretary
Sophomore Glee Club; Girl's Glee Club 2, 3; French Club 1, 2, 3; Senior Choir, Senior Choir Entertainment; Proctor 1; National Honor Society, 2, 3; Graduated with honor
In quietness and confidence is your strength.

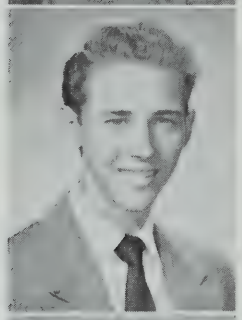

POOLE, EDMUND R.
55 Sydney Street
Eddie. General A
Birthday: October 25
Pet Peeve: Penalty boxes
Future: Draft
Hockey 1, 2, 3; Captain 3; Baseball 2, 3; Eastern Mass. All-Stars 2
Let the world slide.

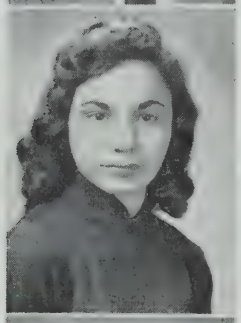

PORCARO, LAURA M.
148 Lowell Street
Commercial
Birthday: February 6
Pet Peeve: Typing
Future: Unknown
Glee Club 1; Choir 1; Graduated with honor
By and by never comes.

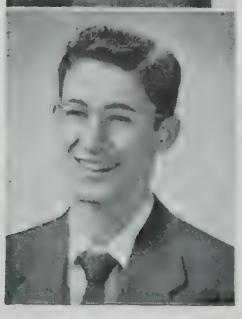

POTTERTON, EUGENE J.
82 Flint Street
Gene. College
Birthday: August 20
Pet Peeve: Corny comedians in classrooms
Future: Northeastern
Graduated with honor
The only way to have a friend is to be one.

POULOS, ANNA M.
7 Jasper Street
Ann. Commercial
Birthday: August 30
Pet Peeve: Walking
Future: Stenographer
I slept and dreamed that life was beauty; I woke and found that life was duty.

POWERS, SHIRLEY A.
19 Maine Avenue
Sherrie. Commercial
Birthday: April 26
Pet Peeve: Sixth periods
Future: Joe B
Boston Herald Grade Champion Spelling Medal '51
Enjoys everything, all the time.

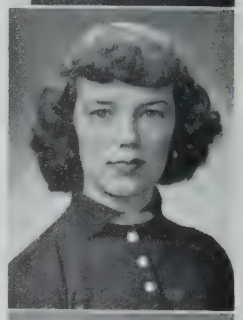

PRICE, AARON L.
12 Edgar Court
Commercial
Birthday: July 7
Pet Peeve: The Hockey team
Future: Navy
Track 1, 2, 3; Cross Country 2, 3
Who will run a mile with me?

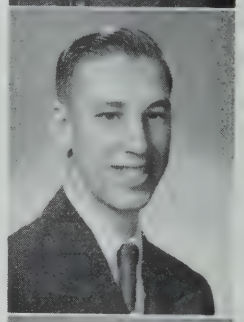

PREHL, ALBERT E.
1 Minnesota Avenue
Al. General
Birthday: June 14
Pet Peeve: Girls under 18
Future: Baker
Traffic Squad 1, 2
There is mischief in his eyes.

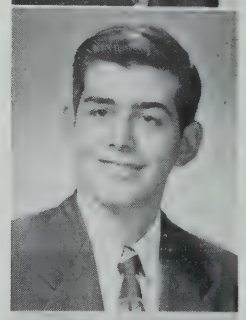

PRICE, VIRGINIA V.
14 Harrison Road
Jenney. General
Birthday: January 10
Pet Peeve: Untrue friends
Future: Hairdressing school
Music makes the world and Jenny go round.

PUGLIA, RICHARD D.
141 North Street
Puggy. Commercial
Birthday: January 23
Pet Peeve: Work
Future: Radio Mechanic
A good laugh is sunshine in any house.

ROZAKIS EFEGENIA
65 Linwood Street
Effie. College
Birthday: November 6
Pet Peeve: Cheap perfume
Future: College
GAA 1; Swimming; Library Club 3
A friend to everyone she knows.

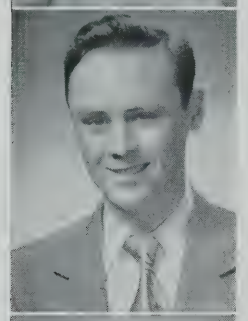

RUNCIE, JOHN W.
15 Church Street
Jack. General
Birthday: August 31
Pet Peeve: Girls who smoke
Even the fish wouldn't have got caught if he kept his mouth shut.

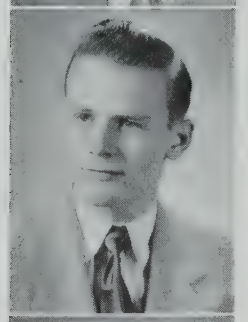

RUNCIE, RICHARD D.
15 Church Street
Richie. General
Birthday: July 28
Pet Peeve: Redheads
Future: Service
Wisdom is to the soul what health is to the body.

RUMSON, LORRAINE F.
34 Putnam Street
Dolly. Commercial
Birthday: April 22
Pet Peeve: Smoking
Future: Paul
Proctor 2, 3; Bugle & Drum 2, 3; Red Cross 2
Good sense and good nature are never separated.

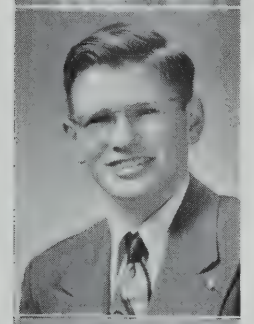

RUSSELL, HERBERT C.
39 Simpson Avenue
Rusty. Commercial
Birthday: March 16
Pet Peeve: Teachers
Future: Navy
The first wealth is health.

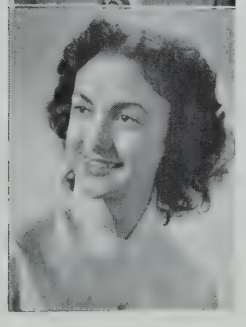

RUSSO, CATHERINE E.
18 Silvey Place
Kay. Commercial
Birthday: August 28
Pet Peeve: Knee socks
Future: Secretary
Proctor 1; Red Cross 1; Bank treasurer 3
Love all; trust a few; do wrong to none.

RYAN, JUDITH M.
11 Glenwood Road
Judy. General
Birthday: May 3
Pet Peeve: Peg Pants
Future: Undecided
Glee Club 1, 2
Oh this learning, what a thing it is!

RYAN, LAURENCE D.
777 Broadway
Larry. College
Birthday: January 15
Pet Peeve: Third year English
Future: College
The less men think, the more they work.

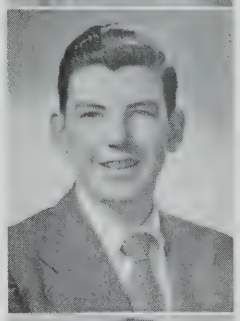

RYAN, PAUL R.
65 Shore Drive
Commercial
Birthday: March 19
Pet Peeve: Lecturing teachers
Future: Business
A man's true worth is the good he does in this world.

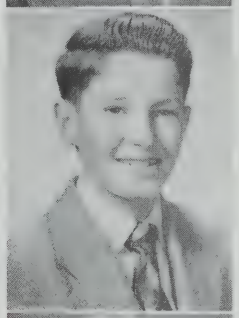

RYAN, MARY G.
20 Howe Street
Mamie. Commercial
Birthday: August 24
Pet Peeve: Knee socks
Future: Housewife
Who knows what goes on in that pretty head of hers?

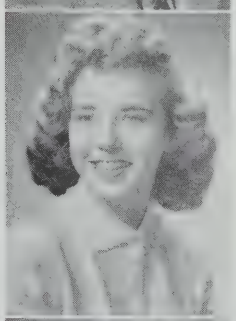

RYAN, ROBERT J.
109 Perkins Street
Bob. General
Birthday: December 17
Pet Peeve: Russ Mondi
Future: Service
Know thyself.

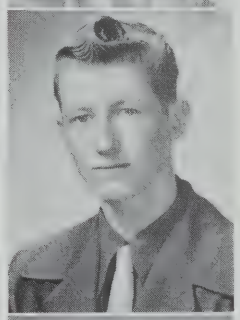

RYAN, SHIRLEY A.
37 Derby Street
Shortie. Commercial
Birthday: July 26
Pet Peeve: Duda
Future: Secretary to Jeff Chandler
Cheerleader 1; Student Council 1, 2; Drum and Bugle Corps 3; Radiator Reporter 3
Without love and laughter there is joy; Shirley knows how to be happy.

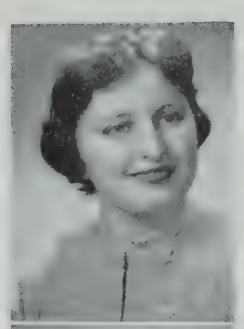

SALA, MARY L.
15 James Street
Mary Louise. Commercial
Birthday; October 5
Pet Peeve: Know-it-alls
Future: Air-line hostess
Honesty is the best policy.

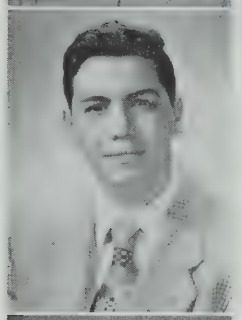

SALVI, G. ROBERT
31 Cutter Avenue
Salvi. College
Birthday: September 5
Pet Peeve: The rush to get on the school bus
Future: Northeastern
Graduated with honor
Goodness thinks no ill where no ill seems.

SAMPSON, ANNE P.
11d Harvard Street
Commercial
Birthday: September 15
Pet Peeve: Homework
Future: Teachers' College
Portia 3
Politeness is the chief sign of culture.

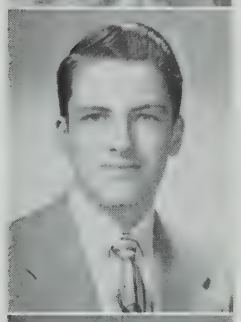

SANDLER, LOREN J.
9 Bowers Avenue
Dodo. College
Birthday: July 20
Pet Peeve: English teachers
Future: College
Hockey 1, 2, 3; Baseball 1, 2, 3; Proctor 1, 2; Radiator Reporter 1, 2
Play the game and play it squarely!

SANTOMANGO, MARGARET M.
18 Freemont Street
Margie. Commercial
Birthday: May 9
Pet Peeve: People who never smile
Future: Secretary
Bank corps 2; Bank treasurer 1; Drum and Bugle 2;National Honor 3; Graduating with honor
The busiest are often the happiest.

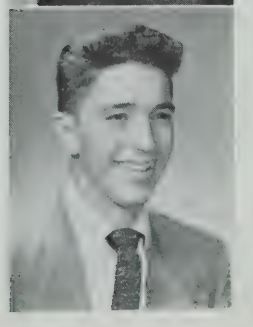

SANTOS, RICHARD P.
108 Beacon Street
Dick. College
Birthday: June 9
Pet Peeve: Giggling girls
Future: Musician
Band 1, 2, 3; Class Day Committee
All tongues speak of him.

SARTO, ANNA C.
33 Oxford Street
Lovey. Commercial
Birthday: September 4
Pet Peeve: Wise guys
Future: Secretary
Glee Club 1, 2; Bank treasurer
Beneath her seeming calm lies fire.

SCANLON, PATRICK J.
20 Berkeley Street
Pat. Commercial
Birthday: March 27
Haste makes waste.

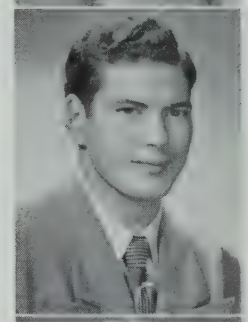

SCAPPINI, DOLORES G.
40 Walker Street
Didi. Commercial
Birthday: January 22
Pet Peeve: Men ballet dancers
Future: Bookkeeper
French Club 2; Bank Corps 1, 2; Proctor 3; Radiator Reporter 1
It is nice to be natural when you're naturally nice.

SCHAEJBE, DAVID C.
30 Malvern Avenue
Shibo. College
Birthday: May 16
Pet Peeve: Telephone Booths
Future: School
Senior Night Committee
Still water runs deep.

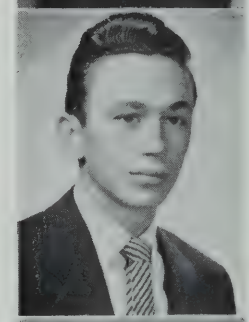

SCHOFIELD, JUDITH A.
39 Jay Street
Judy. Commercial
Birthday: July 7
Pet Peeve: Knee socks
Future: Neil
Never, never worry, till worry worries you.

SCOLLY, LORETTA A.
52 Mansfield Street
Lorry. Commercial
Birthday: July 21
Pet Peeve: Alcoholics
Future: Bookkeeper
There's danger in those eyes.

SCOTT, KENNETH F.
25 Houghton Street
Scotty. General
Birthday: November 8
Pet Peeve: Hard work
Future: Navy
Patience and fortitude conquer all things.

SENCABAUGH, JOHN R.
98 Curtis Street
Jack. College
Birthday: November 27
Pet Peeve: Girls!?
Future: Forestry
Track 1, 2
Happy-go-lucky, without any woes.

SERENA, ANITA L.
22 Greenville Street
Nita. Commercial
Birthday: August 29
Pet Peeve: Conceited boys
Future: Telephone operator
Mischief is such fun!

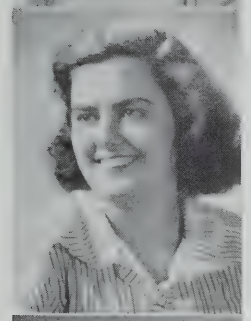

SEVERINO, DOROTHY M.
403 Somerville Avenue
Dottie. College
Birthday: March 21
Pet Peeve: Homework
Future: Physiotherapy
Girls' Glee Club 1, 2, 3; Junior Choir; Senior Choir; Entertainment Group 1, 2, 3; Camera Club 1; Proctor 3
Never was sincere work done in vain.

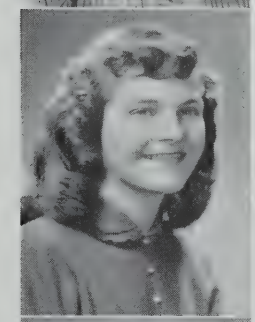

SHEA, JOAN F.
1 Snow Terrace
Candy. College
Birthday: January 26
Pet Peeve: People who don't enjoy eating
Future: Gym teacher
Sophomore Executive Committee; Class Vice-President 2, 3; Student Council 1, 2, Vice- President 3; GAA 1, 2, 3; Basketball 1, 2, 3; Swimming 1, 2, Captain 3; Archery 1; Girls Glee Club 1, 3; Symphony Guild 1; Entertainment Group 1, 3; Senior Choir; Music Guild 3; Cheerleader 1; Yearbook Staff 3; Radiator Staff 1, 2, 3; Bugle and Drum Corps 1, 2, 3; Bank Corps 1, 2
Some people eat to live; but I live to eat.

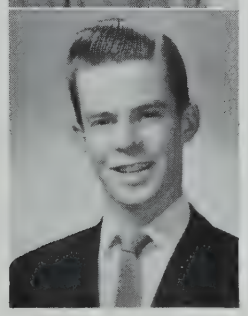

SHEEHAN, R. MARTIN
26 Partridge Avenue
Marty. College
Birthday: October 13
Pet Peeve: School dress rules
Future: College and Korea
Players' Club; Radiator Staff 3; Proctor 3
A man isn't poor if he still can laugh.

SHEPPARD, DORIS L.
153 Walnut Street
Dodo. Commercial
Birthday: March 8
Pet Peeve: Operating a switchboard
Future: Office worker
Band 1, 2, 3
The cautious seldom err.

SILLIKER, VIRGINIA E.
15 Wisconsin Avenue
Ginny. College
Birthday: December 27
Future: B. U.
Pet Peeve: Burning the midnight oil
GAA 1, 2, 3; Players' Club 1, 2, 3; National Honor 2, 3; Portia 1, 2, 3; Glee Club 2, 3; Badminton 1, 2, Manager, Captain 3; Basketball 1, 2, 3; Radiator Reporter 3; Honor Guard 2, 3; Music Guild 3; Junior Choir, Senior Choir
Graduating with honor
A laugh is worth a hundred groans in any market.

SILVA, DOLORES
36 Adrian Street
Dolly. Commercial
Birthday: September 28
Pet Peeve: People who are always late
Future: College
Bank Corps 1, 2; Bugle & Drum Corps 2
There is no greater power than true affection.

SKEFFINGTON, GLADYS
76 Vernon Street
Gladdie. Commercial
Birthday: November 24
Pet Peeve: Conceited people
Future: Airline hostess
Glee Club 1, 2; Junior Choir, Camera Club 1; Entertainment Group 2; SHS Glee Club 2; Junior Night Committee; Senior Night Committee; Symphony Guild
Two qualities that often blend; a good sport and a loyal friend.

SKERRY, CLAUDIA E.
255 Willow Avenue
Puppy-dog. College
Birthday: November 14
Pet Peeve: Triangles
Future: Art school
Players' Club 1; Girls' Glee Club 1, 2, 3; Senior Choir; Library Club 3; Cercle Le Clerc 3; Art Club 3; Radiator Staff 1, 2, 3; Art Editor 3; National Honor 3; Graduating with honor
Her beauty springs from an inner source.

SKINNER, BARBARA A.
358 Broadway
Babs. Commercial
Birthday: January 8
Pet Peeve: White bucks
Future: Work and marriage
Bank treasurer 1, 3
Cute and small, but admired by all.

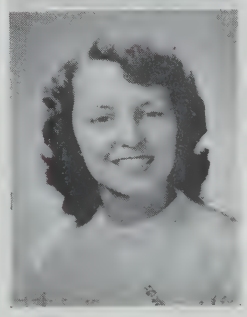

SLOCUM, ELAINE L.

29 Kensington Avenue

Slowpoke. Commercial
Birthday: September 23
Pet Peeve: Draft board
Future: First woman President
Never do today what you can put off until tomorrow.

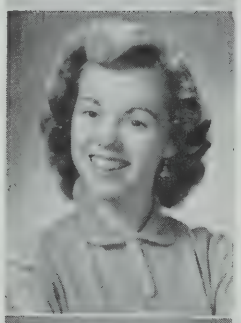

SMAGLIS, RUTH C.

6 Bailey Road

Red. Commercial
Birthday: December 3
Pet Peeve: White bucks and whiffles
Future: Business school
Girls' Glee Club 1, 2, 3; Entertainment Group 1, 2; Symphony Guild 1; Senior Choir; Music Guild 3; SHS Glee Club 3; Superintendent's Chorus
But fate ordains that dearest friends must part.

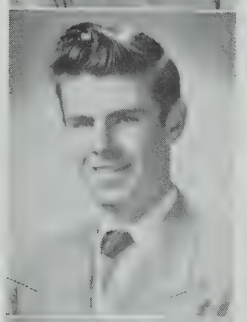

SMITH, JAMES C.

20 Cedar Avenue

Jimmy. General
Birthday: November 25
Pet Peeve: English teachers
Future: Armed Forces
Everyone is more or less mad on one point.

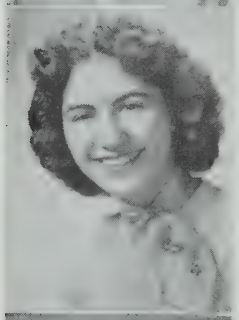

SMITH, PAULINE F.

17 Princeton Street

Polly. Commercial
Birthday: July 5
Pet Peeve: Conceited people
Future: Airline hostess
Girls' Glee Club 1, 2, 3; Entertainment Group; Senior Choir
Her charm lies in her gentle reserve.

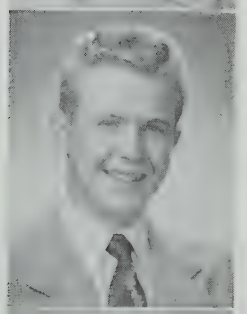

SMITH, RICHARD R.

54 Atherton Street

Dick: Scientific
Birthday: January 23
Future: Air Force
A friendly smile makes lasting friends.

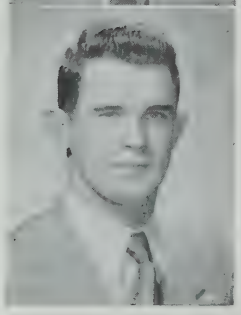

SMITHERS, WILLIAM J.

41 Ware Street

Smitty. General
Birthday: August 20
Pet Peeve: Offsides (football)
Future: College (?)
Football 1, 2, 3; Baseball 1, 2, 3; Basketball 1, 2, 3; All scholastic: Most valuable player (Football) 2, 3
What I can't see, I never will believe in.

SNIPES, BARBARA E.

73 Gordon Street

Barbie. Commercial
Birthday: March 11
Pet Peeve: Double-breasted suits
Future: Airline hostess; Johnny
Radiator Reporter 1, 2, 3; Cheerleader 1; Honor Guard 1
Sweet and cute, with a smile for all; a wonderful person to know.

SONIS, LEO J.

24 Washington Terrace

Lee. College
Birthday: October 20
Future: Dentistry
Entertainment Group 1, 2, 3; Boys' Glee Club 1, 2, 3; Players' Club 2, Treasurer 3; SHS Glee Club 1, 2, 3; Music Guild, treasurer 3; Symphony Guild 1, 2; Civil Defense 2, 3; National Honor 3; Graduated with honor
The force of his own merit will make his way.

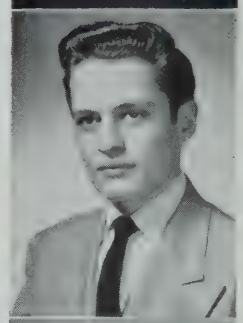

SOTIROS, FLORENCE G.

10 Connecticut Avenue

Flo. College
Birthday: November 14
Pet Peeve: Show-offs
Future: College
Portia, 1, 2, Treasurer 3; Basketball 1, 2, 3; Swimming 1, 2, 3; Badminton 1, 2, 3; Archery 1; Players' Club 3; Library Club 3; Proctor 2; GAA 1, 2, 3; Library Assistant 1, 3; Chairman of Scholarship Play; National Honor 3
Her smile is enjoyed by all.

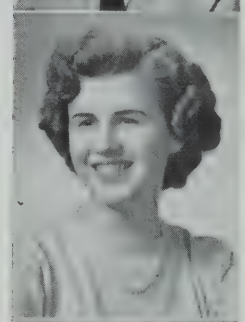

SPERO, LYDIA J.

24 Woods Avenue

Liddy. Commercial
Birthday: January 21
Pet Peeve: Boys
Future: Office work
A dark haired beauty with a winning smile.

SPURIO, SHELIA C.

16 Evergreen Street

Red. College
Birthday: December 14
Pet Peeve: Snobs
Future: College
Silence is more musical than any tune.

STABILE, MICHAEL M.

46 Wheatland Street

Mike. College
Birthday: April 12
Future: College
Pet Peeve: Five-cent scoop in a nickel cone
Friendship is a man's most valuable possession.

STABLES, LESLIE A.
121 Highland Road
Les. College
Birthday: March 29
Pet Peeve: Chelsea cheerleaders
Future: Nursing
Cheerleader 1, 2, Co-Captain 3; Proctor 2
A cheerful look gladdens the heart of all her friends.

STEEVES, CAROL J.
16 Fellsway West
Giggles. College
Birthday: March 23
Pet Peeve. Conceited boys
Future: Medical secretary
Proctor 2
Whence did you come, angel?

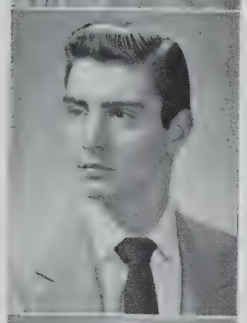

STEFANELLI, ANTHONY R.
45 School Street
Steffy. Commercial
Birthday: November 27
Pet Peeve: Boys' Glee Club
Future: Musician
Boys' Glee Club 1, 2, 3; Entertainment Group; SHS Glee Club 1, 2, 3
Come on now, everybody sing!

STEVENS, BEVERLY A.
54 Pearl Street
Bev. Commercial
Birthday: January 26
Pet Peeve: Conceited boys
Future: Office work
Bank treasurer 1, 3
Confidentially, I can take dictation.

STEVENS, HELEN V.
29 Walker Street
Stevie. College
Birthday: October 28
Pet Peeve: Insincere promises
Future: Teaching
Players' Club 2, Symphony Guild 2; Radiator Reporter 3
Her sunny smile reflects the gladness of her heart.

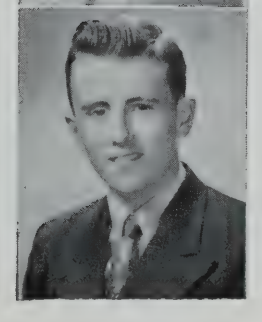

STEWART, JOHN H.
140 Morrison Avenue
Jack. Commercial
Birthday: February 27
Pet Peeve: Talkative girls
Future: Work
Boys' Glee Club 1, 2; Band 1
Just give me time; I may surprise you.

STEWART, MARILYN A.
3 Moore Street
Mal. Commercial
Birthday: November 1
Pet Peeve: Boys who are always late
Future: Secretary
Bank Corps 1, 2, 3; Bugle and Drum Corps 2
As she thinks in her heart, so she does.

STOBO, BETSY R.
14 Westwood Road
Stetsy Bobo. Commercial
Birthday, March 21
Pet Peeve: Red lights and men drivers
Future: W. Cooper
Cheerleader 1, 2, Head 3; Girls' Glee Club 1, 2, 3; Entertainment Group 1, 2, 3; Junior Choir, Secretary; Senior Choir, SHS Glee Club 1, 2, 3; Music Guild 3; Bank Corps 1, 2. Yearbook Staff 3; Class Day Committee; GAA 1; Swimming 1; Superintendent's Chorus! Radiator Reporter 1
This sweet little bundle is full of vim and vigor.

STRATTON, BARBARA J.
49 Boston Street
Barb. Commercial
Birthday: March 3
Pet Peeve: Long woolen stockings on girls
Future: Join the WAFS
That which is good is always loved.

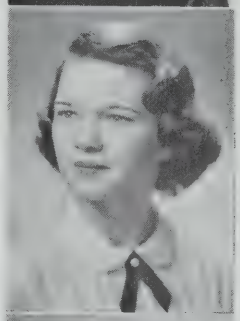

STRAZZULLO, WILLIAM F.
64 Lowell Street
Tweeder. Commercial
Birthday: January 21
Pet Peeve: Schools without elevators
Future: Service
An atomic explosion!

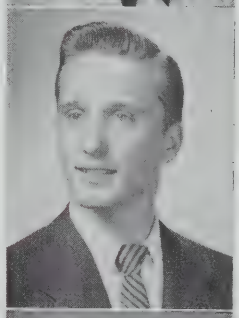

SULLIVAN, MARY T.
3 Oakland Avenue
Sully. College
Birthday: December 21
Pet Peeve: Boys who don't approve of girls' sports
Future: College
Drum and Bugle 2; GAA 1, 2, 3; Archery 1; Swimming 3; Badminton 1; Basketball 1, 2
For, when with beauty we can virtue join, we paint the semblance of a form divine.

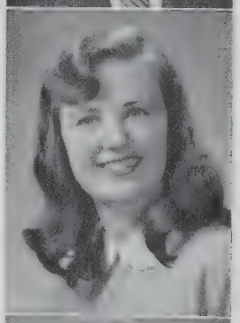

SULLIVAN, MAUREEN A.
5 Ashland Street
Mori. Commercial
Birthday: December 17
Pet Peeve: Hamlet
Future: Office work
Players' Club 2, 3
Laugh and sing, for the whole world is a playground.

SULLIVAN, QUINLAN J.
398 Broadway
Sully. College
Birthday: January 6
Pet Peeve: Sitting in the first seat
Future: University of Mass.
Common sense and good nature will do a lot to make the pilgrimage of life not too difficult.

SULLIVAN, ROBERT C.
168 Summer Street
Sully. General
Birthday: October 30
Pet Peeve: Suede shoes
Future: Service
Bank treasurer 3
Happy days are here again.

SULLIVAN, TIMOTHY J.
38 Greenville Street
Sully. College
Birthday: November 26
Pet Peeve: Cars
Future: College
Bank treasurer 3
His hopes of success are as high as he is tall.

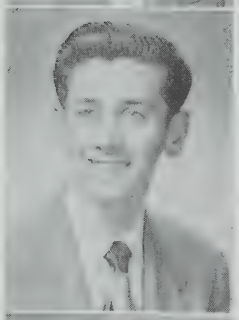

SWEENEY, JOHN J.
31 Linden Avenue
Johnny: General
Birthday: November 23
Pet Peeve: Homework on week ends
Future: Work
He will find his way in this world, though it be not the shortest route.

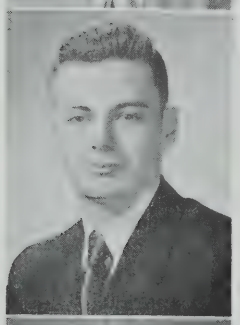

SWEET, RAYMOND G.
36R Otis Street
Ray. General
Birthday: April 6
Pet Peeve: Occupations for seniors
Baseball 1, 3
Actions speak louder than words.

SWIRKAL, MARILYN
15 Forster Street
Mal. College
Birthday: August 20
Pet Peeve: Fags
Future: Career
Art Club 2, 3; Glee Club 2; Swimming 3; GAA 3; Drum and Bugle 3
Mirth and youthful jollity, that's she.

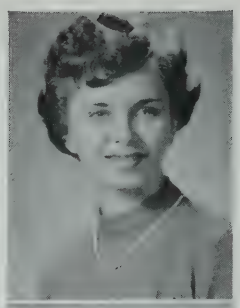

SYKES, BEVERLY V.
1139 Broadway
Bev. General
Birthday: June 25
Pet Peeve: Report cards
Future: Hairdresser
Fashion Show 1, 2, 3
If you hear laughter, you will find her there.

TABET, DOLORES M.
51 Whitman Street
DiDi. Commercial
Birthday: October 3
Pet Peeve: Dirty white bucks
Future: Secretary
Goodness is as goodness does.

TAGLIAMONTE, ANITA L.
23 Columbus Avenue
Tagie. Commercial
Birthday: October 3
Pet Peeve: All girl classes
Future: Mello-Maids
GAA 1; Band 1, 2, Leader 3; Glee Club 1, 2, 3; Junior Choir; Senior Choir; Entertainment Group 1, 2, 3; SHS Glee Club 1, 2, 3
She was made for happy thoughts, for playful wit and laughter.

TARKKA, LORRAINE R.
191 Morrison Avenue
Commercial
Birthday: February 22
Pet Peeve: Conceited people
Future: Office work
Simplicity and truth dwell in her heart.

TASKER, ROBERT E.
57 Elmwood Street
Laney. Commercial
Birthday: June 14
Pet Peeve: Whiffles
Future: School
A likeable lass with a good deal of class.

TAYLOR, JOHN H.
10 Victoria Street
Jack. Commercial
Birthday: May 16
Pet Peeve: Gum chewers
Future: Service
To be occasionally quoted is all the fame I care for.

TENORE, LUCY
54 Oliver Street
Lulu. Commercial
Birthday: May 22
Pet Peeve: Homework
Future: Office worker
Glee Club 1; Entertainment 1; Swimming, 1
From the start to the end, your success will depend on just what you make of yourself.

TERRANOVA, FRANCES
44 Bailey Road
Terry. Commercial
Birthday: July 27
Pet Peeve: People who are late
Future: Millionaire
Never do today what you can put off until tomorrow.

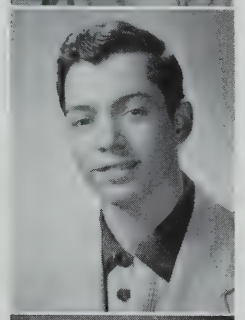

TESTA, NICHOLAS R.
15 Merriam Street
Nick. Commercial
Birthday: January 21
Pet Peeve: Getting up for school in the morning.
Band 1, 2, 3
Future: Commercial pilot
Do we like him? We surely do.

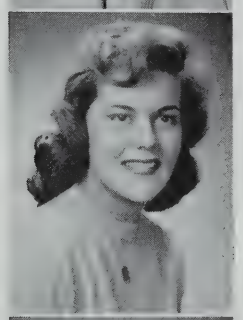

THEODORE, BARBARA A.
3 Century Street
Babs. Commercial
Birthday: April 10
Happy and gay all through the day.

THIOBAULT, SALLY A.
22 Cameron Avenue
Sal. Commercial
Birthday: November 3
Pet Peeve: Homework
Future: Air line hostess
He who sings frightens away his ills.

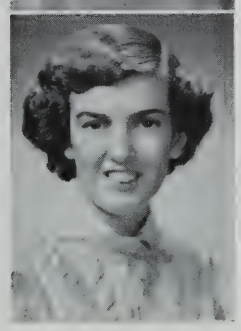

THIBEDEAU, JOAN M.
21 Grant Street
Commercial
Birthday: December 27
Silence is sweeter than speech.

THIMOT, CAROL M.
12 Whipple Street
Commercial
Birthday: May 13
Pet Peeve: Boys who follow the crowd
Future: Secretary
Radiator Reporter 2; Red Cross 3; Bank Representative 1, 2
On with the dance; let joy be unconfined.

THOMAS, HARVEY A.
20 Bonair Street
Harvey. College
Birthday: July 10
Pet Peeve: English homework
Future: Christian worker
Webster 1, 2, 3, secretary for 3 years; Boys' Glee Club
God be with you until we meet again.

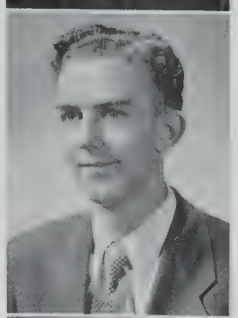

THOMAS, JOANNE M.
26 Heath Street
Jo. Commercial
Birthday: January 30
Pet Peeve: Western Movies
Future: Bill
Library Assistant 3; Bowling 2
A little body often harbors great soul.

TIBBETTS, BARBARA A.
10 Prescott Street
Binky. Commercial
Birthday: June 16
Pet Peeve: Law
Future: Dancer
He who laughs last, laughs best.

TILDSLEY, LORRAINE A.
15 Belmont Square
Lorry. Commercial
Birthday: July 13
Pet Peeve: Pink peg pants
Future: Legal Secretary
Portia 3; Bank Corps 1, 2, 3; Bank Treasurer 3; Red Cross 3; National Honor 3; Graduating with honor
A rare compound of mystery and fun.

TOOMEY, JOHN M.
19 Montrose Street
Commercial
Birthday: January 31
Pet Peeve: Cigars
Words are the voice of the heart.

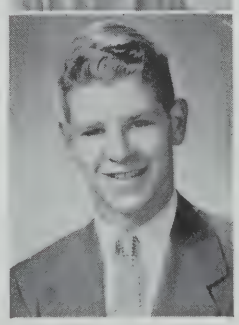

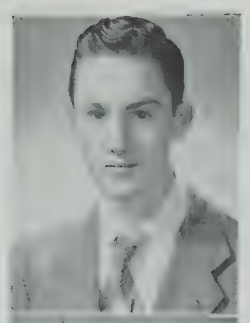

TOSI, ROBERT L.
12 Harrison Street
L. B. T. Commercial
Birthday: December 7
Pet Peeve: Left-handed handshakers
Future: Retirement
Silence is a golden virtue which few possess.

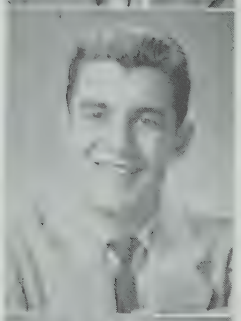

TOWER, HARRY R.
21 Wheatland Street
Cookie. Commercial
Birthday: November 11
Pet Peeve: A loudmouth
Future: Engineer
Football 2, 3; Track 2
He has a nice manner and a winning way.

TRAVAGLIA, CAROLE T.
36 Main Street
Tagalong. Commercial
Birthday: December 22
Future: Secretary
Pet Peeve: Sophomore lunch
Small but dear to us.

TSEKO, KATHERINE E.
158 Jaques Street
Kay. Commercial
Birthday: October 1
All good things take time.

TSOUKALAS, GEORGE
207 Washington Street
Greek II. Commercial
Birthday: August 13
Pet Peeve: Bosses
Future: Marilyn Monroe's Boss
A wise man knows everything; a shrewd one, everybody.

TURGERON, CECELIA M.
224 Cedar Street
Commercial
Birthday: December 11
Pet Peeve: Three unknowns in algebra
Future: Bookkeeper
Soph Glee Club; Junior Choir; Senior Choir; Girls' Glee Club 2; Entertainment Group
When you're feeling blue, always wear a smile.

TUTELA, SYLVIA J.
86 Fellsway West
Syl. Commercial
Birthday: January 3
Pet Peeve: Hockey players
Future: Waves
Rediator Reporter 2; Bank treasurer 3
Join the Waves and see the world.

VALLESIO, LOIS M.
447A Somerville Avenue
Lo. Commercial
Birthday: April 4
Pet Peeve: People who don't smile
Future: Secretary
Bank Corps 1, 2, 3; Proctor; Car Check Clerk 3
Dimpled smile, brown hair,
Just the kind of a girl that's rare.

VARTANIAN, HENRY A.
407A Medford Stret
Hank. Scientific
Birthday: November 20
Pet Peeve: Girls who act as if they were ten years older than they are
Future: Electrical engineer
Library Club 3
Approved valor is made precious by natural courtesy.

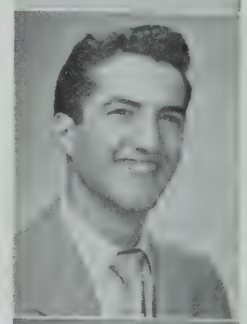

VASGERDSIAN, EDWARD
144 School Street
Eddy. College
Birthday: November 23
Pet Peeve: Stuck-up people
Future: College
Boys' Glee Club 2, 3
Wit is the salt of conversation.

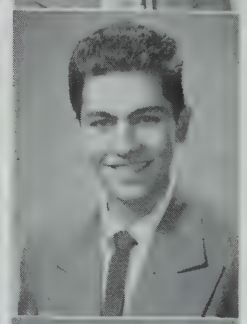

VAUGHAN, BELLE P.
135 Morrison Avenue
Commercial
Birthday: April 29
Pet Peeve: Narrow-minded people
Future: Secretarial School
Sugar and spice and everything nice.

VENTURA, CHARLES A.
6 Wellington Avenue
Buttons. Commercial
Birthday: May 22
Witty, jolly and carefree.

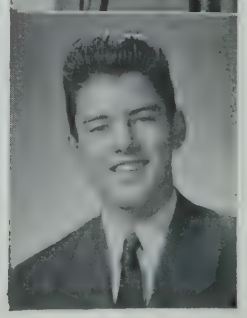

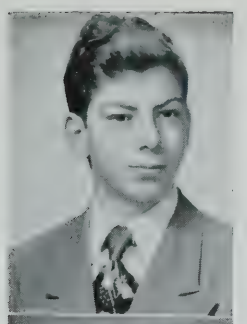

VENTURA, ROBERT A.
17 Virginia Street
Bob. College
Birthday: January 21
Pet Peeve: Taking orders
Future: Naval Air Force
Do unto others as you woul-' have them do unto you.

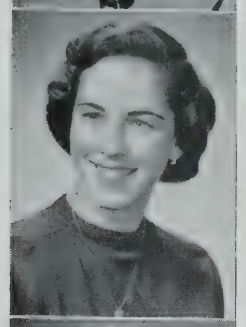

WADE, CHARLOTTE P.
355 Highland Avenue
Char. Commercial
Birthday: July 25
Pet Peeve: Five-o'clock shadows
Future: Legal secretary
Girls' Glee Club 2, 3; Junior Choir; Senior Choir, treasurer; Superintendent's Chorus; Entertainment Group 2, 3; Symphony Guild 2; SHS Glee Club; Yearbook Staff; Music Guild 3; National Honor 3; Graduating with honor
There is no genius like the genius of energy and activity.

WADE, MARIE E.
335 Highland Avenue
Commercial
Birthday: July 25
P t Peeve: Pegged pants
Future: Secretary
Girls' Glee Club 2, 3; Junior Choir; Senior Choir; Entertainment Group 2, 3; Symphony Guild 2; Sophomore Executive Committee; Secretary Junior Class; Senior Class Secretary; Student Council 1, 2, 3; Radiator Staff 2, 3; Bank treasurer 1; Honor Guard 1, 2; Music Guild 1, 2; Superintendent's Chorus; National Honor 3; Graduating with honor
Nice to look at and even nicer to know.

WALKER, ELIZABETH
5 Montgomery Avenue
Lizzy. Commercial
Birthday: May 9
Pet Peeve: Peg pants and suede shoes
Future: Telephone operator
There is no cosmetic for beauty like happiness.

WALSH, DOROTHY D.
202 Powderhouse Blvd.
Dotty. College
Birthday: November 2
Pet Peeve: 3rd lunch
Future: College
GAA 1, 2; Cercle le Clerc 1, 2 3; Treasurer 3; Civil Defense 3
Dotty is liked wherever she may go; just ask her friends and they'll tell you so.

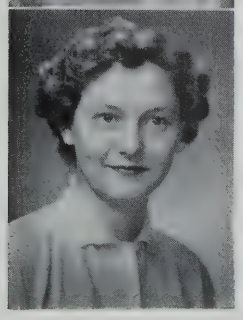

WARDEN HELENA C.
24 Cherry Street
Nina. Commercial
Birthday: January 19
Pet Peeve: Conceited people
Future: Waves
Girls' Glee Club 1, 2, 3
Divinely tall, divinely fair.

WATERMAN, ROGER S.
32 Elm Street
General
Birthday: March 20
Pet Peeve: The 8:30 bell
Future: Work
National Honor 3; Graduating with honor
God helps him who strives hard.

WEEKS, LORRAINE B.
25 Elm Place
Laurie. Commercial
Birthday: February 16
Pet Peeve: Short boys
Future: Office work
Bank 1, 2, 3; Proctor 2
Here is quiet assurance of knowledge and charm.

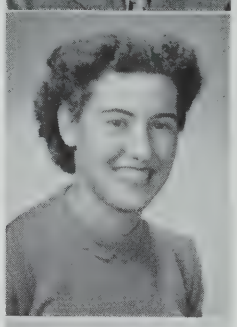

WHEATON, SHIRLEY E.
11 Harrison Road
Shirl. Commercial
Birthday: December 2
Pet Peeve: Rubber boots
Future: Business school
Cheerful company shortens the miles.

WHITCOMB, CAROLYN B.
231 Willow Avenue
Cal. College
Pet Peeve: Ouch! Those swinging doors.
Future: Laboratory technician
Girls' Glee Club 1, 2; Vice-President 3; Radiator Reporter 1; Entertainment Group 2, 3; Sophomore Glee Club; Junior Choir; Senior Choir; GAA 1; Swimming 1; National Honor Society 3; Music Guild 1, 2, 3; Graduating with honor
She who sings frightens away her troubles.

WHITE, KATHLEEN M.
211A Summer Street
Kathy. Commercial
Birthday: October 26
Pet Peeve: Boys without cars
Future: WAFs
A sunny disposition is her treasure.

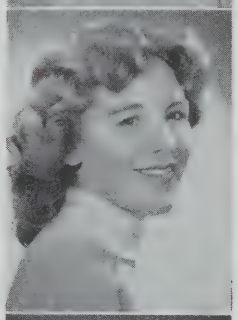

WILLEY, JANET B.
2 Belmont Street
Jan. Commercial
Birthday: January 19
Pet Peeve: Certain boys
Future: Housewife
Bank treasurer 2; Proctor 3
A cheerful look makes a dish a feast.

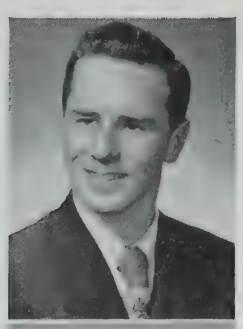

WILKENS, DONALD B.
55 Bonair Street
Don. College
Birthday: September 16
Pet Peeve: Sixth periods
Future: Loaf
Imagination was given to a man to compensate him for what he is not, and a sense of humor was provided to console him for what he is.

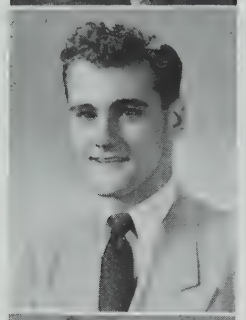

WILLWERTH, JOSEPH F.
35 Hudson Street
Krout. Commercial
Birthday: April 28
Pet Peeve: Dagmar
Future: Uncle Sam
Boys' Glee Club 1, 2, President 3; Entertainment Group 1, 2, 3; SHS Glee Club 1, 2, 3; Music Guild 3
The real character of a man is found out by his amusements.

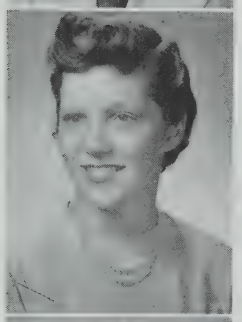

WIPPERMAN, ELEANOR J.
39 Cherry Street
Whippy. Commercial
Birthday: October 29
Pet Peeve: Short phone calls with Jackie
Future: Secretary
Honor Guard 1, 2; Portia 1; Radiator Reporter 3
A peppy miss with loads to spare, the kind that's welcomed everywhere.

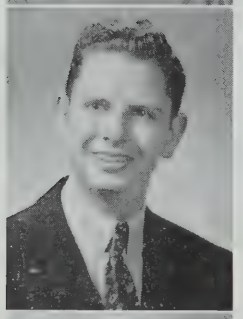

WITHEE, GENE B.
8 Howe Street
Withie. Commercial
Commercial
Pet Peeve: School mornings
Future: Business school
Good counsel has no price.

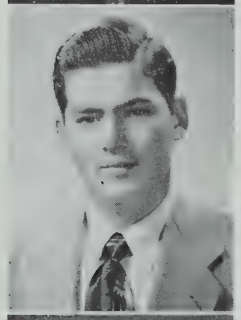

WOODMAN, ALBERT P.
12 Mortimer Place
Birthday: May 8
Pet Peeve: Basketball referees
Future: Air Force
Basketball manager 1, 2, 3
Going my way.

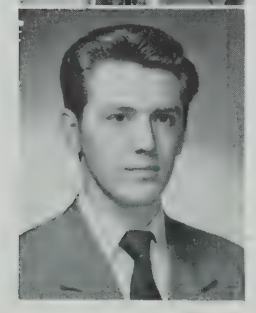

WORTHEN, RANDOLPH F.
3 Miner Street
Randy. College
Birthday: May 29
Pet Peeve: Swinging doors
Future: G. E. Apprentice Course
One may think that dares not speak.

YEO, GENEVIEVE R.
28 Prospect Street
Jane. Commercial
Birthday: March 23
Pet Peeve: Conceited boys
Future: Office work
In quietness and confidence shall be your strength.

YORE, LAWRENCE P.
56 Gardner St., Allston
Sonny. General
Birthday: May 16
Pet Peeve: School
Future: Musical career
Boys' Glee Club 3; Players' Club 1
What thought can think, another thought can mend.

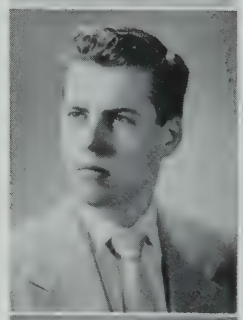

ZAHAR, HELEN C.
146 Jaques Street
Commercial
Birthday: February 17
Pet Peeve: Sore feet
Future: Aviation school
She was made for happy thoughts, for playful wit and laughter.

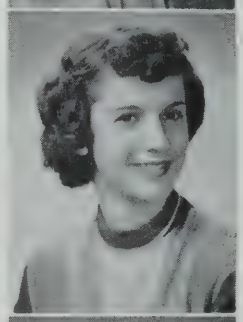

ZAHAR, SARAH
169 Bay State Avenue
Commercial
Birthday: September 11
Pet Peeve: New York Yankees
Future: Business school
Bowling 2; Portia 3; National Honor; Graduating with honor
Where she succeeds, the merit is her own.

ZAMBERNARDI, ROBERT M.
20 Appleton Street
Bob. General
Birthday: May 9
A friend of whom we'll never tire.

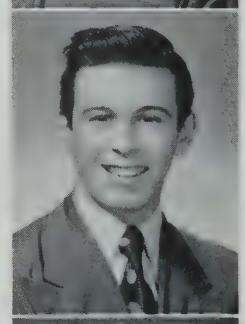

ZAMMITTI, SYLVIA L.
25 Elston Street
Syl. Commercial
Birthday: March 15
Pet Peeve: Homework
Future: Unknown
Smiles and laughter are the best essentials for making friends.

ZAWTOS, LAURA B.
56 Lowden Avenue
Commercial
Birthday: June 24
Pet Peeve: Hats
Future: Secretary
GAA 1, Treasurer 2, President 3; Swimming 1, Manager 2; Badminton 1, 2; Basketball 1, 2, 3; Superintendent's Chorus 3; Bank treasurer 2; Junior and Senior Choirs; Radiator Reporter 1, 2; Music Guild 3; Sophomore Glee Club; National Honor Society 3
A dark haired beauty with a winning smile.

ZENGO, LILLIAN G.
25 Cherry Street
Lil. College
Birthday: February 4
Pet Peeve: Perry's corny jokes
Future: Medical Secretary
A sunny disposition is her treasure.

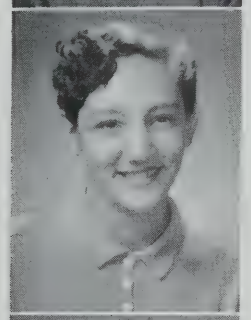

ZUFFANTE, JOANNE M.
237 School Street
College
Birthday: May 28
She's a friend to all.

CALEY, NANCY
201 Morrison Avenue
Commercial
Birthday: October 11
Future: Secretary
Such a one as everyone should be.

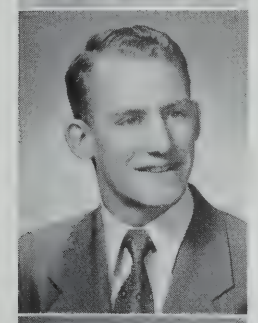

ESSE, TERRY
128 Albion Street
Commercial
Birthday: June 28
He who hesitates is lost.

LAUGHLIN, MARGARET ANN
1 Homer Square
Peggie. Commercial
Birthday: June 19
Future: School
Radiator Reporter 1, 2; Glee Club 1; Library 1; Music 1, 2, 3
A happy disposition brightens the day for her friends.

LABER, MARY A.
28 Franklin Street
Commercial
Birthday: July 16
She just loves to converse.

LAFARGE, MADELINE H.
13 Kensington Avenue
Commercial
Birthday: December 7
Remember Pearl Harbor!

McDONOUGH, JOHN J.
19 Vermont Street
General
Birthday: June 26
What has the world to offer me!

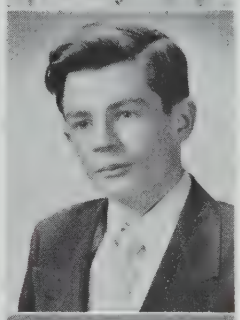

PERRY, RICHARD P.
268 Powder House Boulevard
Dick. College
Birthday: January 30
Pet Peeve: Trigonometry
Future: Work
Say, have you heard this one?

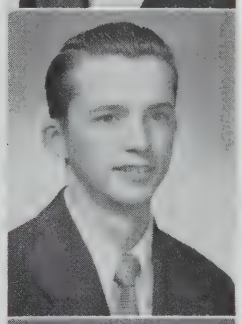

PIKE, JOSEPH F.
32 Quincy Street
Commercial
Birthday: July 20
Life is good and worth living.

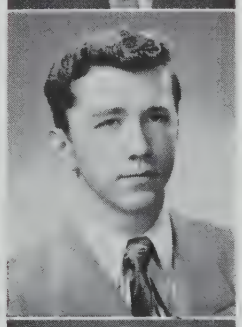

VROOM, SHIRLEY A.
53 Berkeley Street
Commercial
Birthday: July 14
The only way to have a friend is to be one!

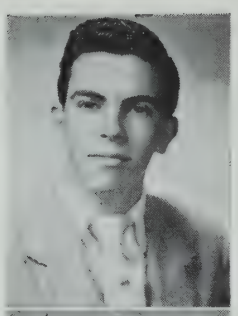

ANDOLINO, PETER J.
7 Elm Street
Pete. Commercial
Birthday: February 1
Pet Peeve: "That's what she said"
Future: Navy
Merry is as merry does.

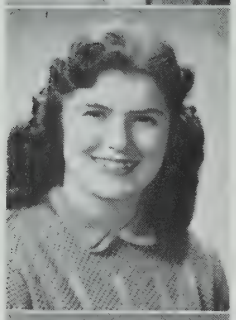

BELCHER, MARGARET A.
185 Beacon Street
Dolly. Commercial
Birthday: August 8
Pet Peeve: U. S. Draft Board
Future: Housewife
Bank Clerk 1; Radiator Reporter 1, 2; Red Cross 2
A modest little maid is she, and as timid as can be.

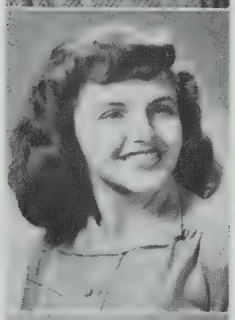

CARVER, MARTHA A.
26 Marshall Street
General
Birthday: July 23
Pet Peeve: Twelve o'clock curfew
Future: Marriage
Nothing will ever bother her.

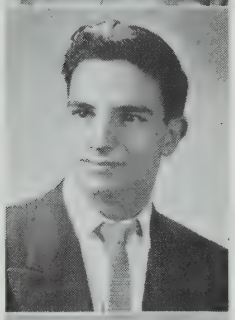

CECCHINI, MARIO J.
27 Wisconsin Avenue
Chick. General
Birthday: January 9
Pet Peeve: Staying after for Mr. Lanigan
Future: Draft
Girls are like good books; they should be looked at each day.

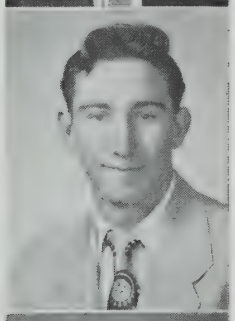

DANNAHER, JAMES F.
29 Belmont Street
Dink. Commercial
Birthday: January 19
Pet Peeve: Slow moving girls
Future: Marines
Life is what you make it.

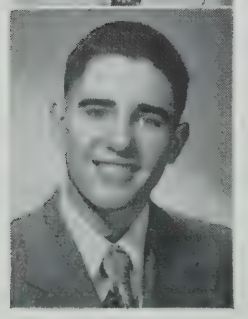

GORDON, ROY S.
7 Waterhouse Street
Gabby. College
Birthday: August 3
Pet Peeve: Study periods
Future: College
Hear me fellas; I have the floor.

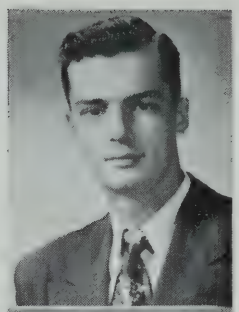

HEAD, MARTIN L.
26 Park Street
Marty. Commercial
Birthday: June 7
Pet Peeve: Poodle cuts and D.A.'s
Future: Harriet
Variety is the spice of life.

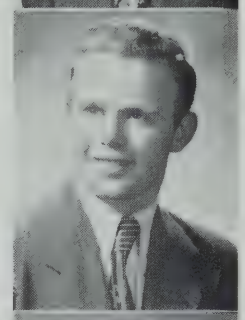

HUTCHINSON, FREDERICK L.
102 Freemont Street
Hutchie. General
Birthday: February 12
Pet Peeve: Homework
Future: Undecided
Silent but observing.

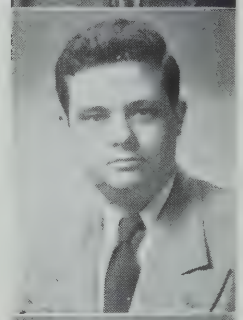

O'HARA, RAYMOND L.
8 Arlington Street
Ray. Commercial
Birthday: December 2
Pet Peeve: Girls who smoke
Future: Real estate

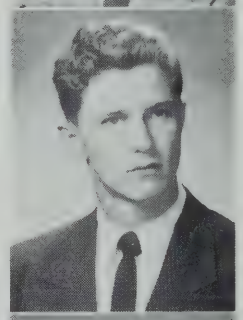

OLSON, GEORGE R.
7 Pearl Street
The Whistler. General
Birthday: August 1
Pet Peeve: Nosey people
Future: Joan Price
Wise men say nothing in dangerous times.

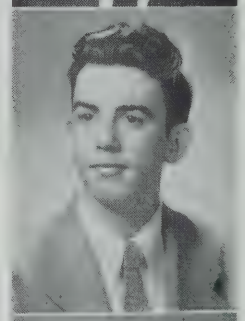

O'NEIL, ROBERT E.
205 Pearl Street
Bob. Commercial
Birthday: July 17
Pet Peeve: Business Law
Future: Navy
Boys' Glee Club 2, 3
Humor is the harmony of the heart.

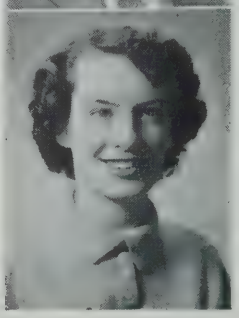

PHINNEY, JAN P.
36 Vermont Avenue
Pat. Commercial
Birthday: January 5
Pet Peeve: Tall boys
Future: Receptionist
Quality, not quantity, is my measure.

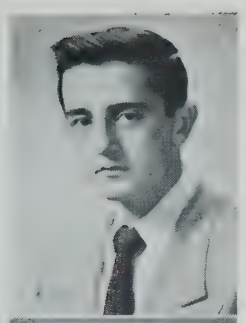

PICKETT, WILLIAM A.
149 Lowell Street
Bill. General
Birthday: June 10
Pet Peeve: Room 251
Future: Service
Boys' Glee Club 1, 2; Bank treasurer 3
A wise man will make more opportunities than he finds.

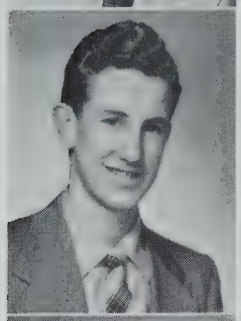

TRAYNOR, THOMAS P.
11a Austin Street
Pie. General
Birthday: December
Pet Peeve: Mr. Austin
A word from him is worth a million from others.

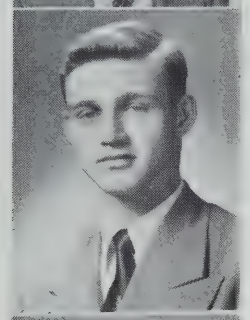

WARD, JOHN E.
9 Everett Avenue
Johnny. General
Birthday: April 7
Pet Peeve: Girls in uniform
Future: Draft
Band 1, 2
A good deed is a reward to the heart.

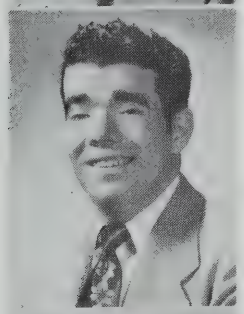

KNIBBS, ROBERT J.
150 Powder House Boulevard
Bob. College
Birthday: December 7
Pet Peeve. Perpetual pencil borrowers
Future: Uncle Sam
Boys' Glee Club 1; SHS Glee Club 1; Entertainment Group 1, 2; Symphony Guild 1, 2
These are times that try men's souls.

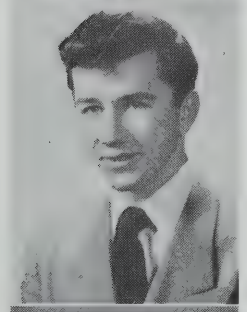

PIKE, JOSEPH F.
32 Quincy Street
Joe. Commercial
Birthday: July 20
Pet Peeve: Noise
Future: Service
A friend who always has a smile.

CECCHINI, MARY R.
27 Wisconsin Avenue
O'Leary. Commercial
Birthday: January 9
Pet Peeve: People who act like Mr. Know-it-all
Future: Housewife
So little done, so much to do.

Camera Shy

ABBADESSA, JOSEPH J.
115 Belmont Street
Joe. College
Birthday: February 19
Pet Peeve: Sixth period
Future: College
I hate sixth periods.

ALLEN, GEORGE
61 Central Street
General
Birthday: April 19
Time and tide wait for no man.

BECKETT, PAUL R.
122 Morrison Avenue
General
Birthday: April 19
A fair chance is deserved by all.

BUCKLAND, PHILLIP R.
125 Alewife Brook Parkway
Buckland. Commercial
Birthday: November 10
Pet Peeve: School
Future: Navy
Track Team 2, 3
Between track and English, life is never dull.

BURNS, KATHLEEN A.
23 Belmont Street
College
Birthday: September 2
Smiling and always gay.

CARDALINO, WILLIAM
35 Knowlton Street
Bill. General
Birthday: April 19
Pet Peeve: Those who criticize when they know nothing
Future: A fighter
Football 1, 2; Baseball 1, 3
Let the rest of the world go by.

Camera Shy

CARUSO, JOHN
4 South Street
J. C. College
Birthday: April 11
Pet Peeve: Homework
Hold the fort. I'm coming!

CREEDON, FINBAR P.
32 Robinson Street
Commercial
Birthday: November 18
Better late than never.

CURRAN, THOMAS J.
17 Greenville Terrace
Commercial
Birthday: January 27
If at first you don't succeed, try again.

DiFAZIO, FRANK J.
151 Elm Street
Frankie Bliss. General
Birthday: January 30
Pet Peeve: Work
Future: Army
Track 1, 2; Representative in the Hearst American History Contest of '52
I don't expect to work in the Army!

DUSTMAN, DELLA M.
27 Franklin Street
College
Birthday: January 27
Set your star high.

FALES, GEORGE E.
97 Josephine Avenue
The Ace. General
Birthday: April 20
Pet Peeve: Work
Future: Service
Where law ends, there tyranny begins.

FREIDBERG, MARION B.
90 Hudson Street
Mar. Commercial
Birthday: August 3
Pet Peeve: Lack of money
Future: Retail work
Proctor 1, Red Cross 1, 2
They say a carpenter is known by his chips.

GIANNONE, THELMA L.
34 Edgar Avenue
Thelm. Commercial
Birthday: November 16
Pet Peeve: Work
Future: Marriage
Don't fence me in.

MAHONEY, JOHN J.
367 Somerville Avenue
Jack. College
Birthday: November 13
Future: College
Laughter is life's leaven.

PORCHE, PATRICIA M.
9 Tennyson Street
Pat. Commercial
Birthday: January 7
Pet Peeve: Short boys
Future: Office work
Don't dictate to me!

ROCHA, RICHARD P.
11 Shawmut Avenue
Richie. Commercial
Birthday: October 16
Pet Peeve: Quitters
Future: Government job
Art Club 1, 2, 3; Basketball 1, 2, 3
He was born with the gift of laughter but with a sense the world was mad.

ROHRER, ROBERT K.
33 Pearson Avenue
General
Birthday: May 11
Never worry, 'tll worry worries you

SICARD, DONALD R.
16 Dickson Street
General
Birthday: March 14
A smile that won't come off.

TAYLOR, LENA F.
48A Oliver Street
Commercial
Birthday: October 29
She's the domestic type.

TILTON, ALBERT G.
226 Highland Avenue
Tilt. Commercial
Birthday: January 23
Pet Peeve: Girls
Future: Service
The best in life is yet to come.

WALSH, EDWARD J.
90 Summer Street
General
Birthday: January 6
Future: School
A little learning is a dangerous thing.

Class Will

We, the members of the class of 1953, being of presumably sound mind and body, do hereby bequeath the following to the faculty, the incoming classes, and Somerville High in general with the thought in mind that these magnanimous gifts will be forever cherished and that the memory of this class shall linger forever in the cavernous corridors of this esteemed institution.

To all pupils who have one class on the basement floor of the West building and the next class on the third floor of the East building, we leave kiddy carts, scooters, escalators, carrier pigeons (for books) and fatigue pills.

To Miss Ellison we leave an iron cage in which to enclose the fountain outside 243 so that in the event of her absence, the required number of students will die each day of thirst.

To the Student Council president we leave five golden brooms for his clean-up committee.

To all unfortunate pigeons who fall into the ventilators, we leave chlorophyll tablets.

To Mr. Plantinga we leave a space ship and a ray gun for his future adventures.

To the Civil Defense Detachment we leave the hope that they will have no opportunity to put their skill to actual use.

To Miss Canavan we leave a new dictionary to replace that one which her erudite homeroom has worn out in their quest for knowledge.

To Mr. Giroux we leave a gold star for good behavior.

So that Miss Chaffin's stenography students will not be perplexed by such new fangled gadgets as pencil sharpeners we leave her a year's supply of Gillettte Blue Blades and hope that her classes will continue to have "the sharpest pencils ever honed."

To Miss Piercy we leave a subscription to a gym class to use up her extra energy.

To Dr. O'Loughlin we leave an Air Force Recruiting Office sign to hang on the door outside his history class. (Revenge of Section 3-B).

To the School Committee we leave the firebells, the radio stations, and constant six-and-a-quarter inch snowfalls. (Nuff said?)

To Mr. Simmons we leave the fond hope that sometime in the near future he will obtain a new feather for his vacuum tube.

To all late pupils we leave our incompleted plan for an "Underground Railroad" which will by-pass the main office, the building masters, pause briefly at the homeroom, (for disposal of outer garments, headgear, lunches, etc.) and drop them at the door of their first period class.

To all future assembly programs we leave the most spectacularly contrary public address system ever devised and hope that there will always be some adroit Sophomore backstage to correct the mikes if any buzzing or humming sounds tend to awaken the slumbering Seniors in the audience.

Lastly and in all sincerity, we wish to express our appreciation to the entire school organization for helping to make these the "best years of our lives." We hope that any thoughtlessness on our part is forgiven and that the venerable homeroom teachers of the East Building and Mr. Lanigan do forgive and forget our indiscretions.

With these thoughts in mind we leave you and hope that somehow, you will be able to reconvene in the fall without us!

Signed: CLASS OF 1953

Witnessed by: David MacIsaac
David McGoff
Charlotte Wade
Shirley Panchy
Ruth McKenzie

Our Last Farewell

Words & Music

Norma DeFeo '53

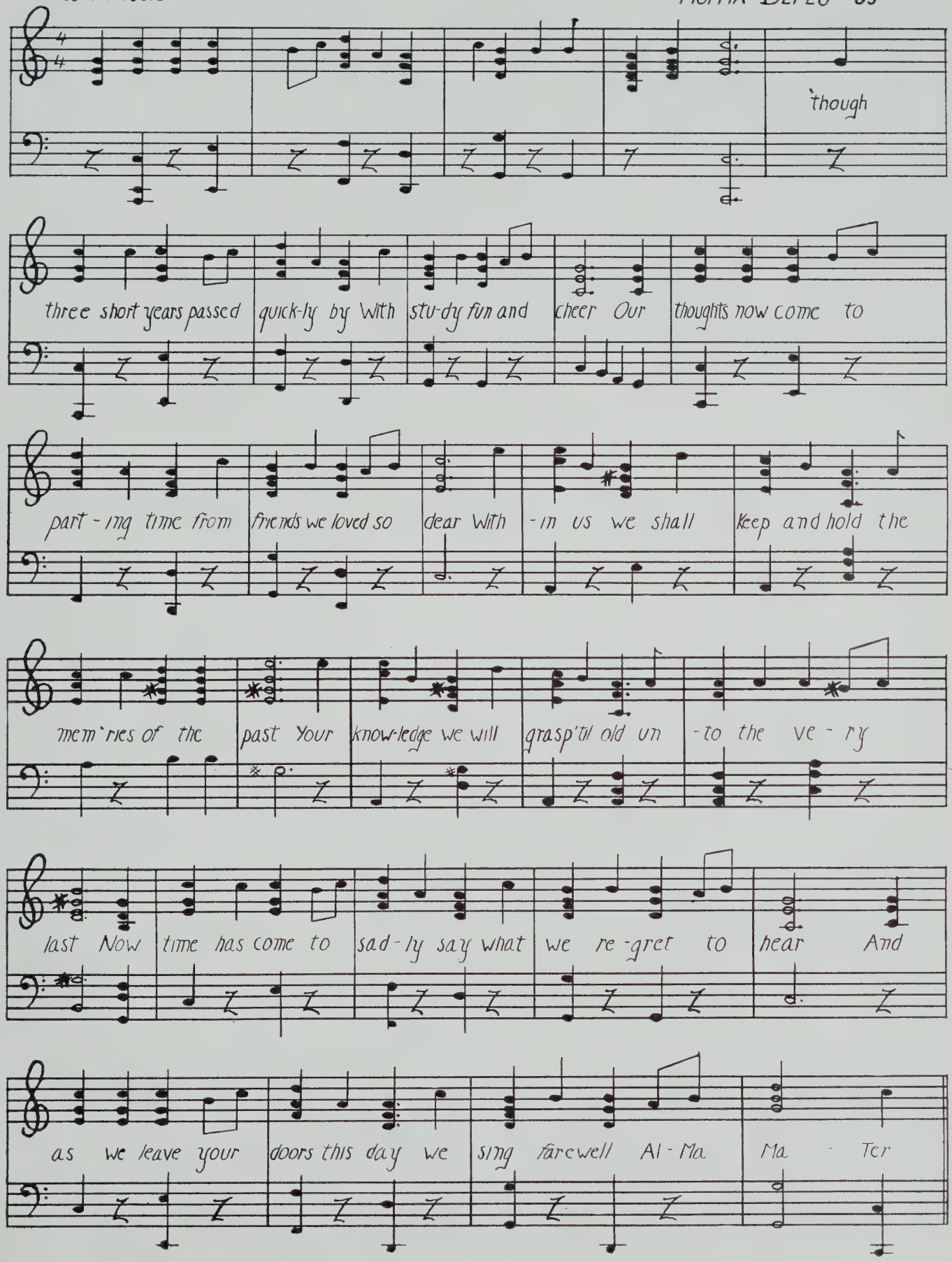

1. No, no, a million times no!
2. Pretty please?
3. Caught while escaping!
4. Think no evil, see no evil, hear no evil!
5. Oops—your wings are showing!
6. Just Caught.
7. Dancing in the dark.
8. Alas, poor Yorick!
9. Glorious Spring.
10. Two to tango.
11. Eternal Triangle.
12. Happy Daze.
13. Always late.
14. Freddy did it!

SUBSCRIBE TO THE
RADIATOR

Senior Supers

Most Popular	Joe Rosselli	Joan Shea
Most Likely to Succeed	Fred Johnson	Myra Goodridge
Best Dressed	James Harte	Caroline Ciampa
Handsomest Boy	Dick Santos	
Prettiest Girl		Carolyn Davis
Most Angelic	Robert DeWolfe	Cynthia Kubler
Class Smoothie	David MacIsaac	
Class Crooner	Joe Willwerth	
Class Songbird		Mary Rego
Class Wit		Helen Stevens
Best Actor	David MacIsaac	
Best Actress		Barbara Ekstrom
Most Studious	David McGoff	Florence Lionetti
Most Affectionate	Martin Head	Harriet Duggan
Most Mischievous	Billy Capizzi	Anita Tagliamonte
Most Flashy	Sal Albano	Diane Rania
Most Friendly	Fred Johnson	Norma DeFeo
Class Heartbreaker	Gene Deady	Helen Carnes
Class Flirt	Dick Penezic	Corinne Gordon
Class Cutie		Betsy Stobo
Most Talkative	Leo Sonis	Anita Tagliamonte
Most Gullible	Loren Sandler	Shirley Henderson
Best Salesman	Charlie Kimball	
Best All-Round Athlete	Bill Smithers	Lee Hubbard
Most Active	Ernest Passero	Helen Gifford
Did Most for S. H. S.	Fred Johnson	Helen Gifford
Everybody's Pal	Joe Rosselli	Ginny Silliker
Most Conscientious	Ralph Lauretano	Shirley Panchy
Typical S. H. S. Boy	Ralph DeGruttola	
Typical S. H. S. Girl		Leslie Stables
Most Sophisticated	Carl Mills	Claudia Skerry
Class Caveman	Paul Abrahamian	
Class Clinging Vine		Diane Rania
Class Clown	Benny Pascucci	Beverly Burpee
Class Woman-Hater	Joe Flavin	
Class Bluffer	Charlie Field	
Favorite Band	Ralph Flanagan	
Favorite Male Vocalist	Eddie Fisher	
Favorite Female Vocalist	Patti Page	
Favorite Paper	Globe	
Favorite TV Program	Dragnet	
Topic of Conversation	Opposite Sex	

Baby Daze

1. Robert MacFarlane
2. Jane Doggett
3. Charles Kimball
4. Carolyn Ellison
5. Ernest Passero
6. Barbara Snipes
7. Fred Johnson
8. Leo Sonis
9. Patricia Jenkins
10. Thomas Martin
11. Ann McElaney
12. Paul Abrahamian
13. Arline Roberts
14. David MacIsaac
15. Betsy Stobo
16. Joseph Rosselli
17. Norma DeFeo
18. Joan Shea
19. Grace Naimo
20. Claudia Skerry
21. Helen Stevens
22. Charlotte & Marie Wade
23. Mildred Nilson
24. Claire Di Cecca
25. Shirley Panchy

3
4
5
7
8
9
10
11
12
15
16
17
18
19
20
21
22
23
24
25

Somerville Leads the Way

Words and Music by
EDWARD BODGE '37

March tempo

Wave high your gild-ed ban-ners For

Som-er - ville leads the way! Our boys will fight for vic - tory

For Som-er - ville leads the way. We have the gor - geous red. To

spur us a - head! Fair play in all that we do, Is like the true-ness of the blue We'll fight with

all our might For this is the day We'll all say Som-er - ville leads the way.

Under-grads

Junior Class History

In September 1951, at the Somerville High School, the class of 1954 entering the building as sophomores soon found itself in the midst of a new and confusing world — a world dominated by both juniors and seniors. It was not long, however, until we acquired confidence and self-respect. After electing Ira Stepanian, Carol Renaud, Anne Russell, and William Crotty as our Sophomore Executive Committee and Flora Toscano, Donald Flanagan, and Anthony Fedele to represent the class in the Student Council, we were established as an entity in the school — the Sophomore class.

During the year, a particularly memorable social time was the "Sophomore Hop" held on June 16 in the high school gymnasium. Also, the class attended several educational and equally enjoyable assemblies. The most popular one was the jam session given by Ralph Flanagan and his band.

In February, the annual Girls' Glee Club Concert was held with Rosemarie Wacrow, Jean Penney, Patricia Lydon, and Anne Brinton doing solo dances. Following this, two months later, in April, the Boys' Glee Club Concert was held. Selections from "Paint Your Wagon" were sung. The outstanding sophomores who participated in the concert were Philip Reavis, George Silva, and Alan Perrier.

The next step in our educational career began in the fall of 1953. At this time we entered the school with the prestige of juniors. No longer confused and callow sophomores, we made much progress in both school work and outside activities. We soon elected our class officers—Ira Stepanian, president; Carol Renaud, vice-president; Anne Russell, secretary; and William Crotty, treasurer.

The Junior Prom was the most outstanding social event of the year. The sheer enjoyment and pleasure of the climactic highlight of the year, our Junior Prom, was made enjoyable by the united efforts of the excellent committee: Marilyn Squires, Gary Lloyd, Freddy Irons, Anne Brinton, and Vincent DeAngelis.

Another successful activity was the Cheerleaders' Dance which was made so outstanding by Jacquelyn McLucas, Anne Russell, Anna Piccoli, Dolores Campenell, Beverly Marshall, and Gwendolyn McIntyre, our junior cheerleaders.

Spurring our athletes on to victory, the cheerleaders helped make our football season the success that it was. Our football letter men are Alan Blumsack, Ronald Fuccillo, Richard Betrucci, and Gary Lloyd. Alan Blumsack and Dick Bertucci were elected as co-captains of next year's football team.

Furthermore, much credit for the success of our basketball team is due to such outstanding athletes as Peter Saitta, Joseph Riggazio, and Ira Stepanian.

In retrospect, each member of the class of 1954 is compelled from within to express his gratitude to Somerville High School, now a vital and integrated portion of his life, for its share in broadening his interests and outlook. Toward this institution he must look with deep respect; toward the coming year, with happy expectancy.

Junior Class Officers

IRA STEPANIAN
President

CAROL RENAUD
Vice-President

ANNE RUSSELL
Secretary

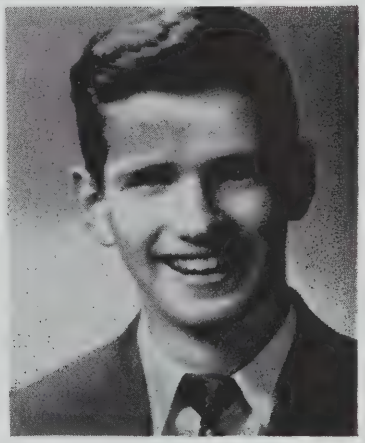

WILLIAM CROTTY
Treasurer

Junior Night

"Save the last dance for me."

Junior Night Committee

FRED IRONS VINCENT De ANGELIS GARY LLOYD
MARILYN SQUIRES ANNE BRINTON

The Class of 1954 held the social highspot of the year, their annual Junior Night, on April 8, 1953.

The brilliant stars danced with excitement above the gayly decorated Somerville High School gymnasium. It was the kind of merry excitement that is always present in the springtime on the evening of a prom. This festive occasion called for the very best in music by Mr. Music himself, Freddy Sateriale and his eight-piece orchestra. Thus, the stage was set for the romantic portrait of handsome beaux escorting charming girls in bouffant pastel gowns.

The regal climax of the event was the crowning of the king and queen, Peter Saitta and Carole Bagni, followed by the promenading of the Grand March.

Sophomore Executive Committee

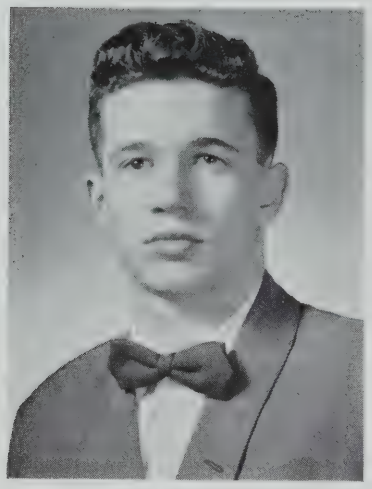

JOSEPH DiMONDICA

MARILYN MacDONALD

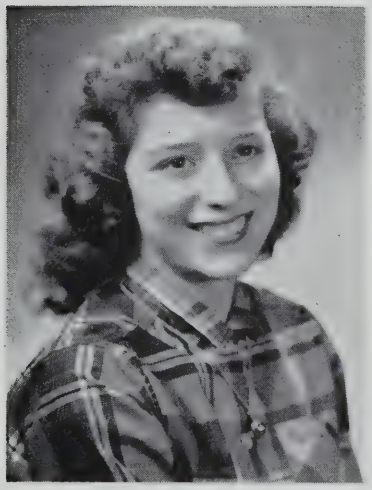

BARBARA FLYNN

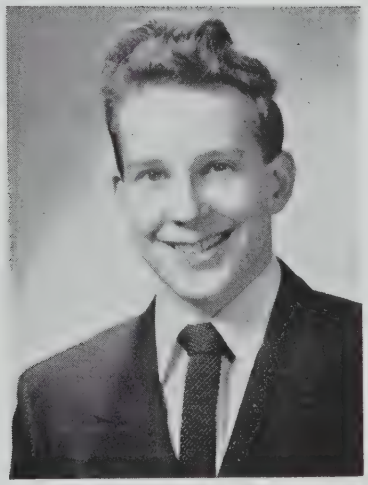

ROBERT RUDOLPH

Sophomore Class History

As we sophomores entered the "school on the hill" in September, everything seemed gigantic and bewildering. But as we became familiar with the school's many nooks and crannies, the class soon began to function as a well organized unit. Thus far, we have established a record of which we may be justifiably proud.

In the highly successful Scholarship Play, "Father of the Bride", six sophomores: Louis Rigali, Warren Tolman, Janet Silva, Richard Beverage, Paul Hirshson, and Elias Ashey took part.

Seven members of the sophomore class made the football team. They were Richard Delmont, Alan Bedrosian, Paul Howard, Edward Vallery, Melvin Burt, Robert Johnson, and Edward Marino.

Paul Howard, Fred Theroux, and Richard Rose were the sophomores on the varsity basketball team.

The Sophomore Class chose Joseph DiMondica, Barbara Flynn, Marilyn MacDonald, and Robert Rudolph to represent them on the Executive Committee.

On the scholastic side, the Sophomore Class did extremely well with thirteen students on Maximum Credit and eighty on Credit for the second quarter. James Dervan, a sophomore, won one of the four first prizes in the Science Fair.

Two sophomores, Paul Valiante and Susan Lucreziano, gave solo performances at the Christmas assembly. Their songs were greatly enjoyed by all .

The Girls' Basketball Second Team comprised largely of sophomores, followed in the steps of the Boys' Basketball Team by maintaining an undefeated record.

On the Radiator Staff, we proudly boast of seven members: Richard Howe, Robert Carlton, Beverly Conn, Thomas Wilton, Louise Voishnis, Roberta Grant, and Barbara Ross.

In the Glee Club Concert, three sophomores: Elaine Shepherd, Susie Lucreziano, and Jean Ventura soloed in the spotlight.

The only fault we sophomores found with Somerville High School was . . . "It's too big!"

We close the "Sophomore History of the Class of 1955" with our school's motto uppermost in our minds—"Honor and Progress".

Activities

STOP
GO
BAND
PLAYERS
CLUB
RADIATOR
MUSIC
DEPT.
LIBRARY
CAMERA
SHS
Portia
&
Webster
STUDENT
COUNCIL
TREASURE MAP
Oak
Tree
10 Paces

Claudia Skerry

1—Virginia Silliker, Kathleen Revoir, Shirley Panchy, Ruth McKenzie, Marjorie Placek, Carolyn Ellison, Norma DeFeo, Mary Drakopoulas, Helen Burke.
2—William Dwyer, Nancy Bradley, Carol Noonan, Myra Goodridge, Helen Gifford, Julia Hayes, Florence Lionetti, Jane Doggett, David McGoff.
3—Ralph Lauretans, Malcolm MacDonald, Charles Field, Fred Johnson, Joseph Rosselli, Ralph DeGruttola.

National Honor Society

"If honor calls, where'er she points the way
The sons of honor follow and obey."

Membership in the National Honor Society is based upon scholarship, leadership and character.

On May 23, 1952, twenty-three juniors were chosen and in the third week of March 1953, thirty-three seniors were inducted.

OFFICERS FIRST SEMESTER

President	Fred Johnson
Vice-President	Nancy Bradley
Secretary	Virginia Silliker
Treasurer	Ralph DeGruttola
Student Council Representative	Myra Goodridge

1—Frances DiTucci, Arline Roberts, Sarah Zahar, Margaret Santomango, Charlotte Wade, Mary Rego, Lorraine Mahoney, Claire DiCecca, Claudia Skerry, Carolyn Whitcomb, Laura Zawtsos.
2--Warren Little, Joseph Grasso, Brenda Pearson, Janet Harrington, Marie Wade, Florence Sotiros, Lorraine Tildsley, Geraldine Fitzgerald, Barbara Rich, Barbara Ekstrom, Joan Kaloyanides, Gayle Morgan, David MacIsaac, Thomas Hegarty.
3—Roger Waterman, Leo Sonis, Edward Kraft, Thomas Douglas, Paul Abrahamian, Paul Kelly, George DeFelice, Carl Mills.

PRAYER

Father, we stand before Thee.
Hear us in this our prayer.
Thou art the Great and Mighty.
Help us to do and dare.
Keep us from sin and scorning.
No evil thoughts can hover
Where Thou dost abide.
O God, keep us, Thy children,
Pure in deed and word.
All through our life we'll need Thee,
O Thou, our Shepherd.
We have our weaknesses,
But if at last we conquer,
We pray Thou'lt say, "Well done!"

PLEDGE

I will be a loyal member of the National Honor Society in Somerville High School; steadfast in my purpose to abide by the right, to serve all just causes, and to seek the truth with my whole heart.

I would prize scholarship as a sacred trust, and a noble character as my most valuable possession.

Beneath the banner of Honor and Progress, I would loyally serve.

MISS HALL ERNEST PASSERO MARIE JACKOWITCH
DAVID MacISAAC FRED JOHNSON WILLIAM CROTTY

Good Government Exchange Plan

In cooperation with the State Director of Citizenship, our purpose was to find out personally and have a greater practical knowledge of town and city government. The idea was to "sell" the school, the government and the community.

On March 3rd the Somerville Committee were the guests of Concord High School. In the morning there was a reception by their leaders and we were shown the high school, town hall, and courthouse, while the afternoon was spent touring the historic town. We dined at the Colonial Inn after which we attended the Annual Town Meeting.

On March 12th the Concord Committee came to Somerville. Following a warm reception in Mr. Giroux's office a delightful Koffee Klatch was enjoyed in the apartment of the Home Economics department. The group then split, half toured the building, while the remaining attend a class discussion. The groups then reversed the order and later proceeded to room 10, where they were introduced to our leaders. Then as guests of the Somerville Kiwanis a delicious luncheon was enjoyed at the Hotel Woodbridge. A visit to the School Committee Room started the afternoon off and was followed by a reception in the Superintendent's Office, a visit to the Planning Board Room and then to City Hall. Chauffered in fire chief's Cadillacs a tour of the city and Tufts College, including a visit to the Somerville Historical Society took place. After a roast beef dinner at Cabot Farms, all attended the meeting of the Board of Aldermen.

The program had not only educational but also social interest, for the sociability of all involved made such an acquaintanceship not only a pleasant thing for us now but something to look forward to for all students able to participate in the future.

Most sudents at Somerville High participated in one way or another in the Good Government program by purchasing good government tags and attending a dance sponsored by the Committee. Their interest was aroused because on February 26, during our winter vacation 25 students met at S.H.S. to visit offices at the City Government pertaining to their individual abilities and activities.

Pat Lydon and Mary Buckley snapped pictures while Ralph Lauretano took a tape recording of the proceedings.

In appreciation we would like to sincerely thank all involved, especially Miss Hall, without whose capable leadership such an undertaking could not have succeeded.

OPPOSITE PAGE—CENTER PICTURE

1—Mr. Thomas Curtin, Mr. Warren Loring, Mr. Everett Ireland, Miss Mary Hall, Dr. Leo Donahue, Mr. Albert Giroux.

2—Marie Jackowitch, Ernest Passero, Debbie Veinott, David Waite, William Crotty, Joan Shea, Fred Johnson, David Woodruff, Norma DeFeo, Maxine Fultz, David MacIsaac, Mary Murray.

Students Study Our City Government Firsthand During February Vacation

Top—Ernest Passero, city clerk; Norman Corwin, Ralph Lauretano, Charles Field (seated), Carolyn Ellison, David McGoff, Jane Doggett.
Center left—Presiden Board of Aldermen William Donovan, David MacIsaac.
Center—Miss Hall, City Auditor David Ross, Anne Russell, Marie Jacowitch (seated).
Center right—Fred Johnson, Mayor John Lynch, Ralph DeGruttola (seated).
Lower left—Miss Elizabeth King, Ralph DeGruttola, Lorraine Mahoney, Joseph Rosselli, Harold Myer, Mrs. Mary Vise.
Lower right—Mr. Everett Ireland, Miss Margaret Morrissey, William Crotty, Dr. Leo Donahue.

1—Aram Minassian, Brenda Pearson, Carol Noonan, Malcolm MacDonald
2—Henry Vartanian, Warren Little, William Crotty, Charles Field, David McGoff.

UN Delegates to Harvard

Somerville High School delegates to the model United Nations sponsored by the U. N. Council of Harvard did a highly creditable job in their brief career as diplomats.

David McGoff representing Free China, gained recognition amending proposals and quoting articles in the Charter seventeen times in the morning.

"Should the Veto Power of the Security Council be Abolished?" was the question under discussion before lunch. In the afternoon the issue was "Should Red China Be Admitted to the General Assembly?"

Henry Vartanian, delegate from Argentina, spoke at the plenary session and registered the vote of that delegation. Charles Field was elected chief delegate from the Ukraine at the caucus.

Other delegates were: Warren Little, United Kingdom; Carol Noonan, Indonesia; Aram Minassian, Egypt; Brenda Pearson, Iran; Malcolm MacDonald, India; Vincent DeAngelis, Netherlands; William Crotty, Byelorussia; and Thomas DiNitto, Iraq.

1—Marie Campisano, Flora Toscano, Barbara Campbell, Charlotte Goldfine, Mary Lou Smith, William Melanson, Jane Doggett, Ernest Passero, Denise Lowney, Therese Flynn, Ellen Fitzgibbons, Arline Roberts, Barbara Ross.
2—Louise Voisnish, Eve Nissenbaum, Claudia Skerry, Roberta Grant, Beverly Conn, Ruth MacKenzie, Marie Wade, Helen Gifford, Gayle Morgan, Myra Goodridge, Eileen Bond, Annette Ventura, Paula Scavitto, Elizabeth Short, Shirley Panchy, Shirley Kushner.
3—Miss MacPherson, Fred Johnson, Gary Lloyd, Ralph DeGruttola, Edward Kraft, Richard Tyler, David MacIsaac, Warren Little, Thomas Wilton, Anthony Fedele, James Forte, Robert Carlton, Joseph Rosselli, Robert Crotty.

Radiator Staff

"Of all those arts in which the wise excel,
Nature's chief masterpiece is writing well."

"Stories, poems and essays wanted now for the next issue of the Radiator" is a notice familiar to all. This, however, is only the beginning of the composing of our Radiator. After a great deal of reading, rewriting, typing, and compiling, the Radiator is at last sent to press.

To complete these tasks successfully required the combined efforts of diligent co-editors, a competent faculty advisor, and a co-oprative staff. This year the Radiator of S. H. S. enjoyed all three.

The Radiator Staff has endeavored to edit a school magazine which radiates news, features, and literature of interest to the student body. In spite of the fact that the number of issues had been cut, the staff continued to produce material worthy of S. H. S.

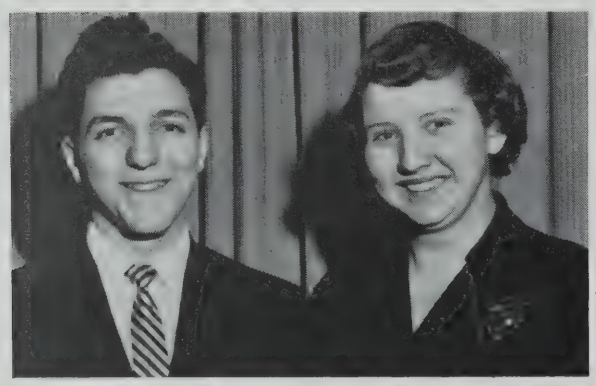

ANTHONY FEDELE HELEN GIFFORD

Much credit for this success goes to Jane Doggett and Ernest Passero, co-editors, by whose efforts each issue of the Radiator was brought forth on schedule.

Miss Olive MacPherson, faculty advisor, will be always remembered and highly commended by the staff for her valuable advice and assistance which was reflected throughout each issue.

The members of the Radiator Staff have spent fascinating and busy hours in the Editorial Room where many friends were made and a wealth of knowledge gained.

1—Norma DeFeo, Helen Stevens, Beverly Burpee, Barbara Snipes Grace Naimo, Albert Grant, William Murphy, Virginia Silliker, Lena DeVelis, Kathryn Neas, Shirley Ryan, Lois Philbrick.
2—Elaine O'Brien, Barbara Ross, Eileen Levya, Barbara Squires, Mary Lou Smith, Carol Malcolm, Dora Onnembo, Charlotte Rosati, Gloria Rice, Elaine Tutela, Marie Rodrigues, Jeanette Gentile.
3—Veroinca Ventura, Ruth McKenzie, Marie Hewitt, Louise Alo, Patricia Greco, Barbara Woodman, Gail Perry, Joan Phinney, Louise Voishnis, Grace McEvoy, Patricia Stoddard, Patricia Olson.
4—Bernice Joy, Eleanor Wipperman, Walliam Millar, Richard Howe, Bernard Ireton, Thomas Wilton, Harvey Fishman, Charles Zuffante, Grace Malloy, Phyllis DelVendo.

Radiator Reporters

"Some tell, some hear, some judge the news; some make it!"

This year's large subscription rate of the Radiator and Yearbook and the popularity of our own Class Chatter show the efforts of the hard-working Radiator Reporters.

Writing accounts of classroom doings, assisting with subscriptions, and distributing the issues is quite a responsibility. Fortunately the reporters have been a conscientious group.

Senior Reporters become members of the Yearbook Staff, checking on pictures taken, assembling the Data cards for the homeroom, and editing the biographical data in preparation for typing. To the extent they do efficient work, their homeroom classmates are properly presented in the Yearbook.

Student Council

The Student Council began its activities this year the very day school opened by presenting each sophomore with a copy of the school handbook and a special message of welcome to the school. This WELCOME Bulletin gave them information that would enable them to adjust themselves more easily to our large school.

During the second week of school the Council sponsored for the sophomore class an assembly in the form of an orientation program. A representative from each extra-curricular activity in the school told of the opportunities provided by his organization, the program for the year and the time of meetings. This helped sophomores to make an intelligent choice of activities.

The social season at the High School was opened with the Student Council Football Dance on October 10 at the High School Gymnasium, at which all members of the football team were guests.

On November 22, eleven members of the council attended the fall convention of the Eastern Division of Massachusetts Student Councils at Winchester High School. The President, assisted by Norma DeFeo and Ernest Passero, led the panel discussion on the topic, "What Are the Problems of the Student Council in a Large High School?"

In the spring the council sponsored a Clean-up Campaign in the school. This made each pupil conscious of the need for individual effort and responsibility.

During the past year, the council has cooperated with the various activities in the school. Our principle is to be of SERVICE, in every way possible, to benefit the school and students.

OFFICERS

President	David MacIsaac
Senior Vice-President	Joan Shea
Junior Vice-President	Ira Stepanian
Secretary	Norma DeFeo
Treasurer	Donald Flanagan

1—Dolores Bartone, Pauline Buckland, Norma DeFeo, Ira Stepanian, Joan Shea, President David MacIsaac, Donald Flanagan, Mary Albanese, Ruth McKenzie, Rose Gallinaro.
2—Ralph DeGruttola, Anne Russell, Marilyn MacDonald, Betty Short, Jane Doggett, Carol Doherty, Myra Goodridge, Marie Farese, Marie Wade, Ernest Passero, Paul Hirshson, Miss Brown.
3—Joseph Rosselli, David McGoff, Anthony Fedele, Walter Jackson, William Crotty, Robert Rudolph, Joseph DiMondica, Richard Beverage, Salvatore Pino.

Senior Proctors

1—Lorraine Rumson, Nancy Pike, Gloria Aruda, Stella Gangi, Beverly Sykes, Regina Costa, Carole Colarullo, Patricia Fonseca, Dolores Bortone, Dolores Scappini, Pauline Buckland, Ann Gauvreau.
2—Paul Costantino, Shirley Panchy, Gayle Morgan, Daniel Kiley, Karl Mills, Joseph Costa, William Lyver, Richard Penezic, Harvey Thomas, Louise Alo, Christine Albani, Nunzio Donato, Ralph Lauretano.

Proctors

"Good order is the foundation of all good things."

Chosen for character, scholarship, initiative, and co-operation, the Proctors are homeroom representatives who promote the welfare of their homerooms in numerous ways.

Through their leadership, the Proctors keep their homerooms functioning in good order—especially during the Clean-Up Campaign sponsored by the Student Council.

Four Proctors from each class are elected annually as representatives to the Student Council. Seniors: Pauline Buckland, Dolores Bortone, Salvatore Pino and Joseph Costa. Juniors: Robert Crotty, Carol Doherty, Anthony Fedele, and Annette Venture. Sopromores: Ellen Clark, Marie Farese, Richard Beverage, and Paul Hirshon.

Bank Treasurers

"Be wise; be thrifty"

Week in and week out, throughout the school in their respective homerooms, the work of the Room Treasurers has been a definite contribution of service to fellow students and to the life of the school. Performing their many duties most efficiently in connection with the weekly Banking Day on Mondays, they have helped make the School Savings Bank a significant factor. Many a student, when paying for a Senior Prom Ticket or any other of the innumerable Senior expenses, will remember with gratitude the faithful work of his various Room Treasurers during his school career who steered his stray change into a growing bank account. A total of over $14,000 was thus deposited this past year in the High School and it will surely form a good nucleus for the many participants in the coming years.

It is to the great credit of many among the Room Treasurers that they have served in their banking capacity for several successive years, making their knowledge and experience available for the benefit of their fellow students from year to year. They can look upon themselves as true helpers in strengthening our American way of life.

1—Christine Morrison, Margaret Corlin, Patricia Callinan, Marie Blood, Joan Passero, Joan Ormes, Loretta Lupi, Ruth Martin, Dorothea Bussolari, Denise Boland, Jean Izzo, Helen Johnson.
2—Ann Flanagan, Sandra Cuozzo, Jane Emerson, Carole Rudenhizer, Janet Menino, Nancy Parkhurst, Beverly Brown, Jean Carter, Lois Howland, Beverly Stevens, Shirley Pedrini, Cecelia Keller.
3—Helen Murray, Roberta Perry, Jean Porter, Marie Lonero, Mary Figurito, Nancy Santangelo, Rosalie Colozzo, Adrienne Grande, Claire Johnston, Margaret Wetmore, Muriel Devereaux, Mary Gillette.
4—Barbara Nickerson, Patricia Oliver, Constance Oliveski, Marilyn Squires, Gwendolyn McIntyre, Shirley Logue, Evelyn Correia, Maryanne Chartrand, Nancy Cavazzi, Janet Richards, Catherine Russo, Anna Sarto.

1—Mary Coffey, Catherine McCarthy, Janice Crimmings, Lorraine Tildsley, Marie Barker, Gloria Marazzi, Mary Foley, Mary Lou Franciosi, Mildred Nilsen, Barbara Rich, Marilyn Stewart, Carol Thimot.
2—Alfred Razzaboni, Henry Razzaboni, Joseph Connaruma, Tony Cimorelli, Ronald Hodgkins, Robert Keniston, Herbert Bourne, Timothy Sullivan, John Nelson, Harvey Mills, Louis Rigali, Ernest Eramo, James Fay.
3—Elaine O'Connor, Marilyn Miller, Virginia Kelley, Betty Mulvihill, Joanne Newman, Virginia Smithers, Mary Greco, Janice Stelin, Melvina Costa, Barbara Skinner, Margaret Hanlon, Carlene Nunley.
4—Irene Santarlasci, Dorothy Flynn, Sylvia Tutela, Geraldine Fitzgerald, Terese Monaco, Agnes Incatasciato, Anna Piccoli, Ann Tavolarella, Carole Brown, Barbara Barry, Jeanne Bruillard, Corinne Gordon.

Bank Corps

Like Treasurers, the select group of one hundred thirty students who constitute the Bank Corps has served the interests of thrift activity in the school by their work in the Bank from the operational angle. Since all the accounts of the School Savings System in the city are handled in the High School Bank it presents a tremendous job in volume and importance. The fact that 63,661 deposits totalling $70,557.55 were handled last year gives an indication of the scope of the business which was done.

The members of the Bank Corps have a distinct pride in their workshop in the Bank. A special code of ethics governs their work as they participate in the many operations and they enjoy the priviliges of working under conditions similar to outside regular employment. It is an arrangement which profits them greatly through their many experiences.

Demonstrating a singular devotion to their work by the interest shown and the constant striving to make their work meet the most rigid requirements of accuracy and necessary procedures, they have proved themselves to be worthy members of an organization whose program is dedicated to help form and build good habits in the student body through the practice of thrift.

1—Carole Needle, Beverly Marshall, Steven Kourepenis, Eugene Curley, Kenneth Carter, John Fasciano, William Harron, Robert Moriarty, Raymond Forcina, Herbert Bourne, Anthony Fedele, Joan Goodfellow.
2—Mary Duarte, Rose Marie Nardella, Marie Jackowitch, Louise Binari, Virginia Dunne, Dolores Souza, Collette Angelis, Teresa Foppiano, Jean Sharkey, Mary Mammola, Angelina Donato, Marie Campisano, Miss Weisman.
3—Gwendolyn McIntyre, Barbara Caiani, Janice Demeritt, Theresa Reale, Marie English, Joan Passero, Marie Lowry, Anita Forcina, Shirley Erickson, Joan Ormes, Rosalie Trubiano, Antoinette Romano.
4—Carole Meadows, Marie Lonero, Joan Barchey, Deanna DeCrescenzo, Patricia Devlin, Mary Gillette, Rosalie Colozzo, Carol Greenough, Elinor Kana, Elinor Finigan, Josephine Ciccariello, Lois Vallesio.

1—Barbara Bennett, Loretta Di-Martino, Marie DelPonte, Fermina Battinelle, Shirley Corozzini, Yolanda Gallinaro, Lorraine Christos, Frances Accorto, Evelyn Taimo, Clara Patalano, Lois Razzaboni, Marie DeFranco.
2—Grace Steen, Anne Lamplough, Anna Piccoli, Agnes Incatasciato, Joan Russell, Barbara Phimister, Annette Ventura, Phyllis Di Pasquale, Shirley Dias, Jacquelynne McLucas, Loretta Govoni, Joanne Malone, Elizabeth MacDairmid.
3—Ann Mastrantuno, Margaret Wetmore, Patricia Maynard, Carolyn Niles, Madeline Buonomo, Phyliss DelVendo, Patricia Riordan, Jane Emerson, Phyllis Nolan, Cecelia Keller, Carole Rodenhizer, Elaine Viveiros, Norma Libardoni.
4—Mary Gosbee, Mary Impolario, Joan Caruso, Lorraine Weeks, Gloria Chiereghio, Barbara Rich, Carole Brown, Lorraine Tildsley, Mary Cofee, Catherine McCarthy, Ruth McKenzie, Marilyn Stewart.

Traffic Squad

"Law, Order, Protection"

Of the many organizations in this school, this is probably the one which contributes the most in the way of daily service. Maintaining order in the corridors of a school of such size is a big job, but the boys on the squad, under the able leadership of Mrs. McDonnell, have been doing a creditable job during the past year.

But this is only one of the many functions of the Traffic Squad. During the school year many assemblies and social gatherings are held. Here too, the boys volunteer their services. They serve as doormen, ushers, guides, and all round workmen. Because of the numerous tasks they perform the squad is a valuable addition to the ever increasing ranks of student organizations.

OFFICERS

Robert Moriarty, Chief

Francis Cummings, Assistant Chief

William Hannon, Graham Tarrgett, Frank DiMaggio
Commanders

1—Joseph Lubinger, William Rhoda, Edward Reister, John Burke, William Hannon, Robert Moriarty, Francis Cummings, Graham Targett, William Roderick, Robert Strokes, Robert Jamieson.
2—George Gray, Douglas Jordan, James Byranos, William Doyle, Edmund LeBlanc, Alan Pierce, Frank Calia, Paul Gilbert, Richard Ventura, William Heafey, Mrs. McDonnell.

1—Carolyn Ellison, Florence Sotiros, Fred Johnson, Virginia Silliker, Helen Gifford, Barbara Ekstrom, Norma DeFeo, David MacIsaac, Bessie Lampropoulos, Rosalie Catanzano.
2—Kathleen Blanchard, Virginia Lavelli, Barbara Acker, Kathleen Burke, Ruth Wipperman, Janet Silva, Janice Crimmings, Carol Noonan, Betty Short, Rose Gallinaro, Mrs. McDonnell.
3—Tilia Fantasia, Eve Nissenbaum, Charlotte Goldfine, Paul Hirshson, Elias Ashley, Louis Rigali, Aaron Wasserman, Elaine O'Brien, Carol Brady, Carole Colarullo.
4—John Gilberti, Daniel Pioli, Richard Tyler, William Crotty, Frank Calia, Anthony Fedele, Richard Beverage.

Players' Club

"The play's the thing
Wherein I'll catch the conscience of the king."

The Players' Club can look back upon a year full of fun and success. Each member leaves S.H.S. with a feeling of pride, accomplishment and satisfaction.

On December 9, the twentieth annual Harriet M. Bell Scholarship play, "Father of the Bride," was presented. David MacIsaac played the title role, with Barbara Ekstrom as the bride. Among the supporting cast of seniors were: Leo Sonis, Virginia Silliker, Helen Gifford, Norma DeFeo, Rose Gallinaro, Robert Cross, Daniel Pioli, Fred Johnson, Carolyn Ellison, Florence Sotiros and Irene Driscoll.

In addition to the Scholarship Play, the Club sponsored a record hop, "Winter Frolic." At this dance, the presentation of an "Oscar" set a new tradition by the Club. The "Oscar" was awarded to the best thespian elected by the students. This trophy was awarded to David MacIsaac for his fine performance in the play.

At the annual State Drama Festival at Marblehead, Massachusetts, a one act play "The Pink Dress" was presented.

President	Barbara Ekstrom
Vice-President	Helen Gifford
Recording Secretary	Norma DeFeo
Corresponding Secretary	Virginia Silliker
Treasurer	Leo Sonis
Student Council Representative	Robert Cross

1—Doris French, Angela Albano, Carol Noonan, President Nancy Bradley, Caroline Ciampa, Rose Gallinaro, Mary Albanese, Marily Swirkal, Carol Pearson.
2—Eileen Bond, Eve Nissenbaum, Virginia Lavelli, Leonard Vokes, Robert Knapp, Richard Roche, Sally Parlee, Natalie Roberts, Nancy Breen, Claudia Skerry.

Art Club

"If eyes were made for seeing
Then beauty is its own excuse for being."

Buzzing all year with many activities, the Art Club's social life began in November, with the annual Country Club Dance, held at the Woodbridge Hotel.

A Christmas contest was open to the entire school. Angela Albano '54, won first place for her table decorations and tree trimming. Nancy Bradley '53, won first place for her silk-screened place mats and Christmas cards.

Also, during the Christmas season place mats were silk-screened for the Junior Red Cross and distributed to hospitals.

The main Spring activity was the planning and executing of decorations for the Senior Prom, based on Springtime in Paris. We feel that these decorations were the very best ever with the sidewalk cafes as a gay feature.

OFFICERS

President	Nancy Bradley
Vice-President	Carol Noonan
Recording Secretary	Caroline Ciampa
Membership Secretary	Marilyn Swirkal
Treasurer	Mary Albanese

1—Rose DiMaggio, Mary Albanese, Shirley Kushner, President Dorothy Walsh, Thomas Hagerty, Claudia Skerry, Gayle Morgan, Carolyn Ellison, Marietta Camelio.
2— Sandra Stavrinos, Venetia Galitis, Elias Ashley, John Holmy, Angelo Mammano, Charles Field, Edward DeMone, Electra Marinakis, Mary Lou Smith, Marilyn Squires.

Cercle Le Clerc

"Language is the dress of thought."

Cercle le Clerc, at times called the French Club, is composed of students who, throughout the year, are given the opportunity of better acquainting themselves with the people of France and their many customs. With the excellent co-operation and leadership of the club's advisor, Miss Viola Jackson, members broaden their knowledge and interest in the French way of life. This is accomplished by showing slides and motion pictures, most of which were taken by Miss Jackson herself, during her extensive travels throughout France. "One picture is worth a thousand words."

As one of the social high points of the year, the Club held its annual Christmas Party. A French war bride was invited and the members were fascinated by her charming personality.

The club attended a French movie and afterwards dined at a French restaurant. To complete the year's activities an outing was held.

Cercle le Clerc wishes to all "Bonne chance et nos meilleurs felicitations!"

OFFICERS

President	Shirley Kushner
Vice-President	Thomas Hagerty
Secretary	Constance Katsos
Treasurer	Dorothy Walsh
Student Council Representative	Mary Albanese

Camera Club

During the past year the Camera Club has been quite active. Meetings were held twice a week in 307 where talks were given on various subjects involving proper techniques in basic picture taking and in the appreciation of photography as a medium of art.

The members visited the Boston Y. M. C. U. Camera Club where they were shown the commercial and industrial aspects of photography by Raymond Hanson, an internationally famous photographer and salon print exhibitor; and Edwin Snow, lecturer, teacher, historian, and writer of famous books on the New England Coast.

Two trips to the Eastern School of Photography were made. Here the teacher of color photography hired professional models to demonstrate proper lighting for various effects.

A photographer, associated with Public Health in the city of Boston; a rising television star, and a New York model visited the club.

OFFICERS

President	Patricia Lydon
Vice-President	Jean Doherty
Secretary	Mary Buckley
Treasurer	Anne Lamplough
Student Council Representative	Mary Mahoney

1—Jessie Kennedy, Theresa Daly, Norma Panzino, Jean Doherty, President Patricia Lydon, Anne Lamplough, Mary Buckley, Jeanette Correia, Carol Busby.
2—Claire Fitzpatrick, Lois Nunziato, Joan Phinney, Lorraine Donovan, Jean Porter, Anna Piccoli, Mary Mahoney, Joan Curtin, Joanne Coady, Mary Jane Duffy, Mr. DeAngelis.

Junior Red Cross

"Service to others."

The Junior Red Cross gives to all young people an opportunity for service to their community and a way to express their goodwill to less fortunate people, hospital patients, shut-ins, and others in need of comfort. Thus it helps all pupils to grow into mature adults.

This year has been a very active one. Three members of the Council, Paula Scavitto, Mark Brennan, and William Crotty spent a weekend learning leaders' responsibilities at a J. R. C. camp. In October, the J. R. C. Council and all the homeroom representatives assisted Miss Kacoyanis, the high school sponsor, in conducting the membership campaign. Some of the money collected helped flood victims in Europe. Senior members of the Council: Shirley Panchy, Ernest Passero, Denise Lowney, Josephine Mattola, and the homeroom representatives have been loyal, hard-working, and efficient. It is hoped that some of them can have the reward of a camp weekend this summer.

A movie of the Kansas flood was shown at an assembly organized by Miss King, the Somerville chairman. After that, under the direction of Miss Kacoyanis, the whole school filled fifty-six boxes with articles for children in destitute areas of the world. In the collection of these things, homeroom representatives who became couriers to others schools were Anthony DaCosta, Robert Repoza, Mary Gillette, Mary Jackowitch, Aaron Wasserman, Lillian Holden, Louise Stack, Robert Pickett, Rosemary Sears, Eileen Geer, Ronald Noviello, Barbara O'Meara, Betty Birkemose, Richard Martell, Carol Cardolino.

Three seniors were volunteer typists in the Somerville office for one day. The Council and some of the representatives made more than twenty-five birthday cakes for veterans' hospitals. Letters were received to tell how gratefully they were received. Senior Council members and sophomore members, Elias Ashey, John Holmy, and Louise Voishnis, helped at a neighborhood conference of teacher sponsors. Mr. DeAngelis showed a film. The Home Economics department under Mrs. Webber planned and cooked for the refreshment table.

Two Council members had a special experience as delegates to the Greater Boston Council, voting on J.R.C. policies

There were other projects. Mr. Leslie's classes made cribbage boards for hospitals. Miss Smith's art classes made hay mats and holiday posters for hospital wards. Mrs. Webber's classes made tray favors for every holiday for hospitals and for the Somerville Home for the Aged.

Civil Defense

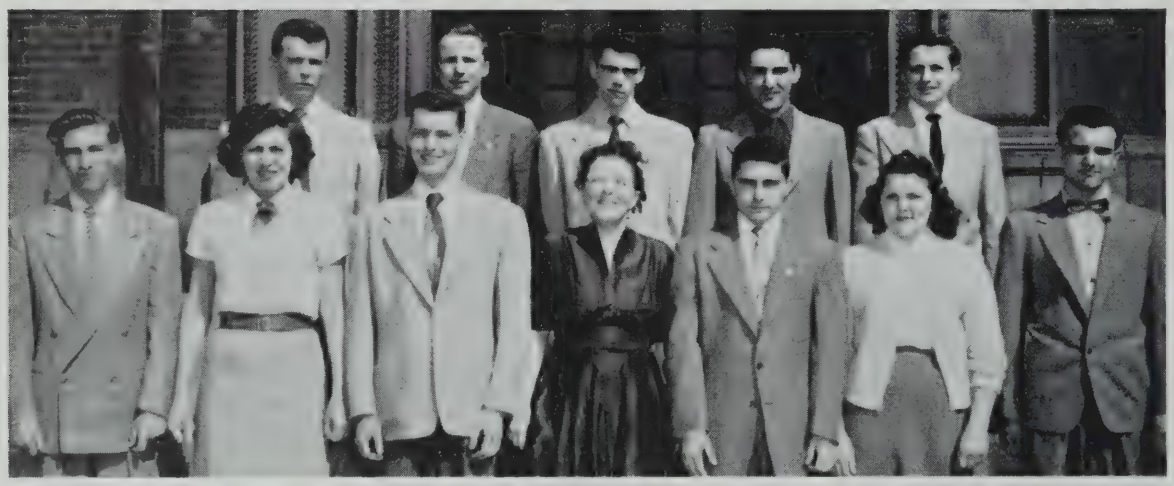

1—Fred Johnson, Carol Browne, William Murphy, Miss Connors, Ralp Laurantano, Rhoda Boudreau, Daniel Courtney.
2—David MacIsaac, David McGoff, Walter Conroy, Ronald Barbabello, Leo Sonis.

Since pioneer days, Americans have joined together to combat common dangers of warfare and natural disasters. So we have established a Civil Defense Red Cross First Aid Detachment, made up of a small group of students, under the guidance of Miss Anna Connor, mostly seniors who have passed the Red Cross Standard and Advanced First Aid Courses. Since the group was established late last year, the bulk of the work of setting up first aid equipment in seventeen lockers throughout the building, has fallen to us. Meetings are generally concerned with the preparing for air raid drills.

OFFICERS

President	Ralph Lauretano
Vice-President	Nancy Addor
Secretary	William Murphy

1—Rose Lionetti, Nancy Parkhurst, Dorothy Davies, Denise Lowney, Josephine Mottola, Shirley Panchy, Ernest Passero, Paula Scavitto, Mark Brennan, Robert Crotty, William Crotty, Miss Kacoyanis.
2—Shirley Henderson, Betty DiBiase, Rita Cotillo, Sandra Cuozzo, Marjorie Roderick, Phyllis Johnson, Rosalie Regal, Ruth Conroy, Nancy Ramsey, Jean Valentino, Carlene Mumley.
3—Marjorie Allen, Loretta Govoni, Rita Roark, Patricia Stoddard, Patricia Maynard, Anne Kelley, Sally Goggins, Rita Corazzini, Frances Adams, Louise Grace.
4—Yolanda Gallinaro, Evelyn Correia, Maryanne Chartrano, Nancy Cavazzi, Mary Cullen, Barbara Giordano, Lorraine Giordano, Cecelia Aloisio, Dwyna Mattinson, Lois Crocker, Harriet Cobb.

Junior Red Cross

1—James King, Elias Ashey, Robert MacKenzie, John Holmy Robert Giordano, Fred Ireton, Richard Calandrella, Tony Cimorelli, Morton Glazer, Thomas Fitzgerald.
2—Marie Tassinari, Mary Lou MacKenzie, Beverly Berger, Sylvia James, Thomas Foster, Helen McCarthy, Natalie Roberts, Abigail Silverburg, Carol Thimot, Eileen Mulvihill.
3—Anne Locke, Norma Murphy, Arlene Pingree, Joan Andersen, Shirley Moore, Teresa Dunderdale, Shirley Decker, Evelyn Boudreau, Marjorie Barrett.
4—Carolyn Murphy, Carol Noonan, Shirley Johnson, Lorraine Rhynold, Lorraine Tildsley, Janice Crimmings, Ruth Pearson, Rita Lynch, Shirley Fifield.

1—Mary Maciel, Rose DiMaggio, Brenda Pearson, President Margaret Rockwood, Carol Pearson, Joanne Cannon, Florence Sotiros, Claudia Skerry, Janet Harrington, Claire DiCecca.
2—Mr. Obear, Marilyn Gove, Norma Libardoni, Shirley Pedrini, Efegenia Rozakis, Edith Hardy, Carol Moran, Marie Mastrangelo, Joan Pare, Mary Signoriello.
3—Tanya Coddaire, Mary Stiles, Patricia Greco, David McGoff, John Burke, Henry Vartanian, Eillen McCarthy, Patricia Kingsley, Roberta Grant, Joanne Thomas.

Library Club and Library Assistants

"Was but a book. What liberty a loosened spirit brings!"

The recently organized Library Club, originated by Margaret Rockwood, has aimed to give service to the Library, the School, and the Community.

A "Hobby Fair" on March 30 was the club's first and very successful undertaking.

Much to the sorrow of the club members, Mr. Obear, their faculty advisor took ill in February.

It is the hope of the members that the start they have made this year will arouse the interest of the students of S.H.S. in this essential school function—the Library Club.

OFFICERS

President	Margaret Rockwood
Secretary	Brenda Pearson
Treasurer	John Locke

A pupil who wishes to become a Library Assistant volunteers one or more study periods a week to work in the school library. During these periods he learns how the books are arranged in the library; how to check books out; how to find cards for books which have been returned; how to use the card catalog, clipping file, and magazine rack; how to number and date permits, and countless other such duties. There are very few pupils who have not made use of the facilities in 215 or have left without knowing of the work being done by these assistants. These services are small but of such importance that it would be almsot impossible to run the library without them.

1—Frank Calia, Paul Heneghan, Tilia Fantasia, Secretary Rosalie Cantanzano, President, Florence Lionetti, Vice-President Virginia Silliker, Florence Sotiros, Ruth McKencie, Norma Panzino, Harvey Thomas.
2—Miss O'Brien, Patricia Sample, Carol Greenough, Sarah Zahar, Beverly Conn, Theresa Flynn, Mary Cahalan, Rosalind Anderson, Cynthia ubler, Norma DeFeo, Carol Noonon, Nancy Bradley, Mary Albanese, Mr. Hickey.
3—Marie Leary, Barbara Nickerson, Janet Silva, Janice Crimmings, Lorraine Tildsley, Catherine McCarthy, Anne Sampson, Marie Brunet, Joanne Cannon, Carolyn Murphy, Kathleen Burke.
4—Joseph Donnaruma, Charles Corlin, Joseph Della Grotte, Donald Branagan, Walter Jackson, Frank Cullen, Earle Prentiss.

Portia and Webster

"There are two sides to every question."

This society, we are happy to announce, is increasing in membership and knowledge of true debate and public speaking.

Many informal discussions took place. Several of the subjects discussed were: "Communism as an Issue of the Presidential Elections," "Should We Retain the Electoral College?", "What is True Democracy?", and "Should We Rearm Germany?"

Also, an intersociety debate was held. The topic, "Resolved: We Should Retain the United Nations Organization," was judged by Mr. Rooney, head of the English Department. The affirmative side won.

If this year be a prospectus of future years, we feel certain that Webster Debating Society will become a strong and very active group.

Many thanks to Mr. Hickey, advisor, for his guidance.

President	Thomas DiNitto
Vice-President	Frank Calia
Treasurer	Paul Heneghan
Treasurer	Harvey Thomas

"From the mouths of women flow words of wisdom"

Portia is a girls' organization devoted to the development of good thought and speech habits.

Debates of an interscholastic nature brought the club closer to boys and girls of surrounding cities and towns.

Discussion of topics, not only of local but of national scope, encouraged the members to become better educated in the problems of the world.

A Scholarship Fund was started by a most successful dance, "Celebrity Time," at which Joanne Cannon was crowned "Miss Portia." Four hundred dollars was raised to be used as scholarships for two worthy seniors.

Social life was not forgotten: a Hallowe'en Party, Christmas Party, and an Outing completed an extremely profitable year for Portia under the capable direction of Miss O'Brien, advisor.

OFFICERS

President	Florence Lionetti
Secretary	Rosalie Catanzano
Treasurer	Florence Sotiros
Marshal	Tilia Fantasia

1—Margaret Fidaelo, Frances Faulkner, Rose Galinaro, Dorothea Bussolari, Bessie Lampropoulos, Barbara Furtado, Frances DiTucci, Jean Rose, Anne Brinton, Kathleen Revoir, Carole Hansen, Mary Stiles, Marie Jackowitch, Rose Lionetti, Rosemarie Wackrow, Nancy Pike.
2—Alice Mello, Dorothy Martin, Virginia Netos, Gloria Aruda, Doris MacEachern, Virginia Menez, June Longmire, Phyllis Hamm, Janet Welch, Marilyn Tobey, Elaine Tutela, Barbara Radochia, Anne Johanson, Dorothy Severino.
3—Marie Rodrigues, Tanya Coddaire, Irene Rozakis, Dorothy Day, Mary Cahalan, Ruth Conroy, Florence Pitcher, Dolores Faria, Rosalie Regal, Margaret Reilly, Barbara Balboni, Clara Patalano, Beverly Conn, Rosemarie d'Amaral, Rosalie Catanzano.
4—Susan Lucreziano, Electra Limberakis, Ruth Swanfeldt, Carol Cardolino, Catherine Butterworth, Pauline Butt, Marie Wade, Barbara Ross, Diane Parsons, Joanne Newman, Judith Anderson, Constance Neofotistos, Ruth Smaglis.

Girls' Glee Club

1—Charlotte Wade, Anita Tagliamonte, Marilyn Cabral, Arline Roberts, Lorraine Christos, Virginia Navarro, Betsy Stobo, Carolyn Whitcomb, President Norma DeFeo, Mary Drakopoulos, Carolyn Ellison, Florence Lionetti, Carol Ann Noonan, Nancy Bradley, Joan Shea.
2—Diane Rania, Bessie Grover, Lois Ann Swindemar, Betty Volturno, Jean Penney, Eileen Levya, Susan Agostino, Anne Russell, Marie Farese, Myra Goodridge, Marilyn Squires, Jacquelynne McLucas, Jeanne Bruillard, Frances Malvey, Gloria Marazzi, Sylvia Amabile.
3—Sylvia Neofotistos, Joan Kaloyanides, Ruth Gonzales, Barbara Acker, Barbara Ekstrom, Lorraine Allen, Carmela Masces, Carol Anderson, Pauline Smith, Barbara Bowman, Sally Matheson, Joyce Borden, Jean Carter,, Marilyn Dubois, June Parsons.
4—Sally Rhynold, Rita Carazzini, Nancy Parkhurst, Helen Gifford, Phyllis Nolan, Elaine Shepherd, Helen Murray, Carolyn Niles, Joan Russell, Carole Rodenhizer.

1—Betty Boland, Patricia Maynard, Angela Albano, Nancy Ventura, Marietta Camelia, Lois Williams, Jean Welch, Marie Colosi, Anne Lamplough, Carol Larsen, Beverly Allen, Helen Moore, Camillie Giarrizzo, Barbara Woodman, Mary Devereaux, 2—Stella Chopelas, Theresa Flynn, Sandra Miller, Jean Goodridge, Carol Doherty, Jane Emerson, Ruth Ann Wipperman, Virginia Lavelli, Janet Silva, Helena Wardan, Cecelia Turgeon, Barbara Nickerson, Janice Crimmings, Laura Magno, Ann Welch, Virginia Silliker, Laura Zawtsos.

Girls' Glee Club

"Music is for a certainty among us, more than a pleasure; it is a necessity"

President	Norma DeFeo
Vice-President	Carolyn Whitcomb
Secretary	Betsy Stobo
Treasurer	Mary Drakopoulas

The Girls' Glee Club has grown in the past few years to be one of the biggest organizations in S.H.S. Along with this increase in size has come much new talent and vigorous ambition.

The annual concert in February showed the time and effort put in by the girls under the leadership of their officers. The girls' hard work combined with the patient supervision of Miss Beatrice Sweet and Mr. Paul Kelley and the fine accompaniment of Doris MacEachern and Fred Johnson made the concert a great success.

The club's social events included a get-acquainted party last fall and theatre parties later in the year.

Last fall a group made up of members of the Girls' and Boys' Glee Clubs entertained a convention of New England School Superintendents at Swampscott. This same group sang at Talent Night on the radio over WCOP, and at hospitals.

The girls in both the Glee Club and the "Supes" Chorus brought pleasure to many people with their fine entertainment.

1— Ruth Smaglis, Betsy Stobo, Arline Roberts, Charlotte Wade, Florence Lionetti, Rosalie Catanzano, Myra Goodridge, Virginia Silliker, Rose Gailinaro, Dorothy Severino.
2—Norma DeFeo, Sylvia Neofotistos, Marilyn Cabral, Lorraine Christos, Diane Rania, Frances DiTucci, Electra Marinakis, Nancy Pike, Mary Drakopoulos, Dorothea Bussolari, Bessie Grover, Anita Tagliamonte, Barbara Furtado.
3—Barbara Acker, Ruth Gonzales, Carol Ann Noonan, Nancy Bradley, Stella Chopelas, Joan Kaloyanides, Carolyn Whitcomb, Laura Zawtsos, Sylvia Amabile, Marilyn DuBois, Carolyn Ellison, Virginia Navarro, June Parsons.
4—Barbara Nickerson, Pauline Smith, Lorraine Allen, Cecelia Turgeon, Janice Crimmings, Helena Wardan, Helen Gifford, Barbara Ekstrom, Joan Shea, Carol Anderson, Laura Magno.

Senior Choir

"Sing! that your song may gladden."

President	Florence Lionetti
Vice-President	Rosalie Catanzano
Secretary	Mary Rego
Treasurer	Charlotte Wade

Because of the increase in the size of the Girls' Glee Club, the senior girls felt that they would like a club of their own to carry out their plans; that was the beginning of Senior Choir.

The group met every Friday in 301 and the first of the year's activities was Talent Night, in which many members presented solos and the club as a whole sang a lovely choral number.

Since the girls in this organization were best acquainted with the Music Department and Miss Sweet knew their abilities, they had much of the responsibility connected with the Annual Music Revue. Because the concert was a success, they deserve much credit and praise.

Groups from the choir brought enjoyment to servicemen with their programs at various veterans' hospitals.

The members have made plans to have a reunion in ten years and part of the fund in the treasury has been set aside for this purpose.

1—Phyllis Nolan, Barbara, Bowman, Nancy Bradley, Carol Ann Noonon, Virginia Lavelli, Ruth Ann Wipperman, Anita Taglimonte, Lois Swinnemar, Judy Anderson, Carol Whitcomb.
2—Joan Shea, Rosemarie Wackrow, Nancy Pike, Alfred Razzaboni, Helen Gifford, President Fred Johnson, Carolyn Ellison, Henry Razzaboni, Arline Roberts, Barbara Furtado, Frances Faulkner, Myra Goodridge.
3—Norma DeFeo, Virginia Silliker, Rosalie Catanzano, Nancy Ventura, Marietta Campilio, Dolores Faria, Virginia Navarro, Diane Rania, Betsy Stobo, Ruth Smaglis, Marie Wade, Irene Rozakis, Marie Rodrigues, Virginia Menez, Susan Lucreziano, Joan Kaloyanides.
4—Fred Theroux, Lawrence Weene, Ralph DeGruttola, Nicholas Amabile, Peter Colozzi, Mark Miminos, John White, Charles Di Fonzo, Philip Reavis, Richard Santos, Goldburn Goodridge, Ronald Saltamartini, Joseph Rosselli, James Stanford, Harry Davis.
5—Benjamin Pascucci, Angelo Mammano, Anthony Stefanelli, James Dervan,, Walter Nagle, Joseph Willwerth, Salvatore Macone, Charles Dellova, Robert Macero, Richard Tyler, Anthony Gogolos.

Music Guild

"For a well-rounded life one must have music."

President	Frederic Johnson
Vice-President	Helen Gifford
Secretary	Carolyn Ellison
Treasurer	Leo Sonis

Music Guild is an organization of pupils who have shown through their participation in musical activities, that they have an interest in, and derive pleasure from music.

During the past year the club has sponsored trips to the Boston Symphony Orchestra Open Rehearsal Programs, to the Metropolitan Opera to see "Aida"; and everyone's favorite, S.H.S. Night at the Boston Pops.

One of the year's big events was a party for the alumni at which past members of the Guild were entertained.

Boys' Glee Club

"Rugged the beast that music cannot tame."

President	Joseph Willwerth
Vice-President	Robert Macera
Secretary	Peter Saitta
Treasurer	Anthony Gogolos

During every special period on Friday throughout the year, the Boys' Glee Club practiced long and dilligently, but all their hard work was rewarded on the night of April 14th, when their annual concert, under the direction of Miss Mary McGann, met the great approval and appreciation of all who attended.

But the boys were not idle in the part of the year preceding the concert, for they entertained at Parent-Teacher Meetings at the Forster and Glines Schools and also at two Catholic Women's Club meetings.

Some members of the club were in our Class Day and Graduation Day Chorus while others assisted the girls in their annual revue.

At Christmas the boys brought joy with their entertainment at the Somerville Home for the Aged and at the American Legion's program for children stricken with Infantile Paralysis.

1—Anthony Mondi, James Stanford, Paul Valiante, Anthony Fedele, Secretary Peter Saitta, President Joseph Willwerth, Vice-President Robert Macero, Treasurer Anthony Gogolos, Fred Johnson, Ralph DeGruttola, Cornelius Murphy, Gary Lloyd.
2—Mark Miminos, Bruce Brown, Alfred Marshall, Ronald Noviello, Lawrence Weene, William Millar, Kenneth Carter, Herbert Francis, Ronald Saltamartini, Goldburn Goodridge, Joseph Rosselli, Peter Colozzi, Nicholas Amabile, Alfred Razzaboni, Henry Razzaboni.
3—John Burke, Fred Theroux, Salvatore Spignese, Edward Vasgerdsian, Richard Tyler, John White, Nunzio Donato, Cosmo DiRusso, Joseph Goulart, Richard Phillips, Gerald Sheppard.
4—Joseph Costa, Charles Dellovo, Anthony Stefanelli, Harvey Thomas, James Dervan, Robert Hanley, Karl Mills, Salvatore Macone, Edward Ducharme, Harvey Brown, Robert Repozi, TomBurke, Robert Davis.

1—John Murray, George Silva, John Silva, Eileen Bond, Dennis Doherty, Charles Thornton, Frank Jannetti, Dorothy Day, Robert Mondi, Lawrence Allen.
2—Mr. Clark, Kathryn Neas, Rita Lynch, John Albanese, Stephen Sugarman, Delmar Modesto, Nicholas Testa, James Trigilio, Dominic Piccione, Ronald Arruda, Gilbert Bergeron.
3—Beverly MacKillop, Lawrence Weene, Richard Santos, Allan Perrier, Thomas Fournier, Daniel Shea, John Moran, Betty Birkemose, Stanley Pearlson.
4—Robert McEvoy, Louis Sousa, James Perran, Raymond Torcina, Walter Nagel, Karl Mills, Kyte MacKillop, David McGoff.
Drum Majorettes—Helen Kelley, Mary Gillette, Helen Laughlin, Anne Johanson, Elaine Shepherd, Barbara Squires, Anita Tagliamonte, Laura Reid.

Band

"Come on and hear, come on and hear. . . "

Student Leader	Richard Santos
Student Council Representative	David McGoff
Solo Clarinet	Dominic Piccionne
Solo Trumpet	Richard Santos
Solo Trombone	Walter Nagle

The band, under the leadership of Mr. Clark, enjoyed its usual active and successful season. From the first football game to Graduation, the band took part in the majority of school functions, including the football games, Athletic Assemblies, the Tech Tourney, the parades on April 19th and May 30th, and Class Day. In addition the band attended the North-eastern Massachusetts Music Festival, playing a concert in the morning and taking part in the parade and mass band formation in the afternoon. The Annual Band Concert was held in May.

NORMA DeFEO

GEORGE DeFELICE

RICHARD SANTOS

FRED JOJHNSON

Sports

1—Dick Bertucci, John Castignoli, John Banfield, Harry Tower, Bill Lyver, Joe Boudreau, Bill McCarthy, Sal Albano, Gene Deady.
2—Coach Frank Zammarchi, Sal Pino, Capt. Larry Fennessey, Paul Abrahamian, Bill Smithers, Charlie Allen, Coach Sal Lombardo, Coach A. Canavc.

Football

"Grab that ball, run right through . . . "

The football team, led by Captain Larry Fennessey, enjoyed a successful season. Their record of seven wins including the Exchange Bowl game, three losses and one tie, is one of which to be proud.

Coach Zammarchi opened the season with an unexperienced line, but they soon gained the necessary experience and did a fine job.

The mainstays of the team were found in Somerville's outstanding backfield. Paul Abrahamian and Sal Pino handled the ball on the power plays while Larry Fennessey stood out in broken field running. Quarterback Bill Smithers completed the backfield with his impressive passing.

After the season was over the Red and Blue was honored with an invitation to play in the Lynn Exchange Bowl football game. Our team showed they deserved the distinction by trouncing B. C. High team 52 -34.

HARRY
SOMERVILLE
TECH
TOURNEY
1953
SOMERVILLE

1—Richard Rocha, Fred Theroux, Captain Gene Deady, Robert Martin, Harold Marderosian.
2—Albert Woodman, William Smithers, Paul Howard, Joseph Rigazio, Albert Lussier, Peter Saitta, Coach Sullivan.

Basketball

"See that basket, put it through . . ."

In '53 as in other years the basketball team came out victoriously, winning their ninth league championship in eleven years. The Red and Blue hoopsters got off to a slow start by losing their first two league games but the quintet soon got rolling and won the next twelve.

The sharpshooting of Harold Maderosian and Ira Stepanian kept the team in the winning column. Captain Gene Deady helped the team over the rough spots and led all others in scoring; Bill Smithers did a great job on rebounding; and Dick Rocha shone with his set shot.

After finishing first in the Greater Boston League, a feat that no one would have attributed to them at the beginning of the season, they entered the Tech Tourney. Here they played a good game, fighting all the way, but lost to a fine Mission team 53-50.

Somerville High was the only school to place two players on the Greater Boston All-Star Team selected by the coaches of the league. Harry Marderosion was chosen for his outstanding playing, and Gene Deady was selected as the most valuable in the league, therefore becoming captain of the All-Star Team.

Hockey

"Early to bed, early to rise!"

The Somerville High School hockey team, although having not too successful a season, demonstrated a great deal of teamwork in their play on the ice and set a fine example for future teams. By terrific playing, the Red 'n' Blue sextet, coached by Mr. Lanigan, brought much honor to Somerville High.

The starting seniors who will this year leave the squad are Dick Gordinier, the impressive netminder; Joe Quinn, the high-scoring wing; Jimmy Hart, center; Captain Eddie Poole, defense; Bob Chapman, Ed Falvey, and Loren Sandler.

1—Loren Sandler, Robert Chapman, Joseph Quinn, James Harte, Captain Edmund Poole, James Rossetti, Patrick McGaffigan, Edward Falvey, Michael Kelley, Richard Gordinier.
2—Coach Lanigan, Andre Moreau, Thomas Thibault, Robert McEvoy, John Jouvelakas, Robert Wilkins, Charles Farr, Edward Harrison, William Byers, Robert Nickerson.

1—Robert Malone, Robert DeWolfe, William Melanson, Carl Hardy, Philip Buckland, Captain Paul Abrahamian, Philip Reavis, Theodore Kuhne, Joseph O'Rourke, Robert Carlton, Edward Kelley.
2—Coach Hegarty, Roger St. Peter, John Caruso, Richard Hardy, Charles Corlin, William Rhoda, Benjamin Kuperman, William Gallant, Elwood Shields, Goldburn Goodridge, William Bartlett, Aaron Price, George Tierney.
3—Harold Jones, Lawrence Humber, Thomas McNamara, Charles Kelley, John Holmy, Leo Johnson, Thomas Carroll, Walter Mattos, Albert Hamwey, Robert Couture.

Track

"On your mark! Get set! Gone!"

AMONG THE YEAR'S HIGHEST

Phil Reavis	36½ points	Bob De Wolfe	23 points
Paul Abrahamian	32 points	Dan Kelleher	13 Points
Fred Irons	31 points	Carl Hardy	11 points
Phil Buckland	23 points	Robert Malone	11 points

As the year ends, the S.H.S. speedsters can look back on quite an eventful season. They not only finished in a first place tie with Watertown, but they took fourth place in the state meet. The Red and Blue Tracksters ended the season with a record of 4 wins and 1 loss.

Phil Reavis, who broke the Metropolitan League high jump record by leaping 6 ft., ¾ ins., gained first place in the state meet high jump event. Phil later journeyed to the National Interscholastic Track Meet in New York where he captured fourth place in the high jump.

Fred Irons is another state champ who outshone all others to take first place in the hurdles.

Paul Abrahamian placed fourth in the state meet shot-put, and also competed in the Nationals in New York where he again placerd fourth.

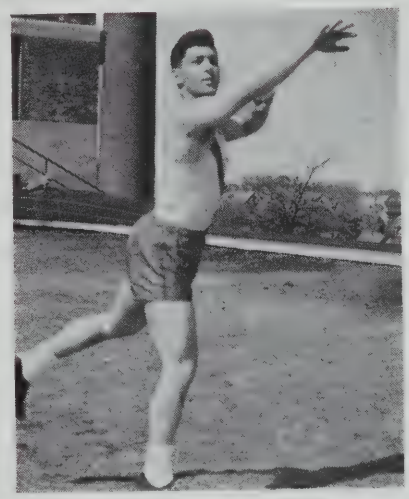

1—John Gilberti, Alfred Marshall, Elwood Shields, William Gallant, Thomas Carroll, Joseph O'Rourke.
2—Coach Hegarty, Charles Corlin, Robert Carlton, Aaron Price. Carl Hardy, William Doyle.

Cross Country and Baseball

1—Dominic Ferrari, Richard Gordinier, Richard Calandrella, Richard Pepoli, Harvey Mills, William Estabrook, Ronald Paiva.
2—Coach Curtin, Rochard Rose, Rocco Rossie, Ralph DeGruttola, Robert Martin, William Cardillino, Daniel Avila, Gerald Noone, Manager Cornelius Murphy.
3—Melvin Burt, Kenneth Trudo, Robert Malone, Edward Vallery, Michael Noone, Richard Penezic.

Cheerleaders

"Yea, Team! Yea, Team!"

The cheerleaders, who are always urging the teams on to victory, have placed second in the annual cheerleaders tournament for the past two years. There are eight graduating seniors on the line. The co-captains are: Dorothy Ivester, Leslie Stables and Betsy Stobo. Dorothy Farrell, Barbara Athanese, Helen Carnes, Arline Roberts, and Caroline Ciampa compose the back line. These girls have been cheering together for three years, and during that time they have given a great deal of support to our various teams. They certainly deserve much credit, for they spend most of their time after school practicing.

Last October they ran the second annual Cheerleaders Dance, and everyone who attended agreed that it was one of the most successful dances of the year.

At the Tech Tourney games, the cheerleaders led the spectators in all the cheers. Their Tomahawk Cheer was especially colorful, and was enjoyed by the many present.

Tomahawk! Tomahawk! Little papcose!
Heap big Injun just got loose!
Hit'em in the head! Ugh!!
Hit'em in the feet! Ugh!!
Somerville High School can't be beat!!!

1—Betsy Stobo, Arline Roberts, Dorothy Farrell, Anne Russell, Leslie Stables, Barbara Athanese, Helen Carnes, Caroline Ciampa, Dolores Campinell, Dorothy Ivester.

1—Barbara Richardson, Virginia Silliker, Joan Shea, Lee Hubbard, Annette Ventura, Tilia Fantasia, President Laura Zawtsos, Adele Iacopucci, Betty Short, Marilyn Squires, Barbara Nickerson, Laura Reid, Marie Mercurio.
2—Mary Maciel, Mary Ciurcina, Barbara Radochia, Geraldine Milano, Elaine Tutela, Marilyn Tobey, Norma Panzio, Joan Sharkey, Jean Sharkey, Angelina Donato, Mary Mammola, Eleanor Madeiros, Shirley Pedrini, Margaret Fidaleo.
3—Josephine Ciccariello, Mary Cahalan, Martha Brown, Dorothy Day, Barbara Squires, Patricia Withrow, Joan Ormes, Gloria Rice, Theresa Reale, Judith Torode, Isabelle Mooradian, Mary Stiles, Marilynn Gove, Rose Lionetti.
4—Charlotte Goldfine, Eve Nissenbaum, Frances Adams, Carolyn Niles, Rosalind Andersen, Joan Dobson, Alice Cavey, Joan Coughlin, Charlotte Quinn, Mary Lou Smith, Lois Grocher, Cynthia Kubler.

G. A. A.

1—Joanne Newman, Ann Brennan, Clara Patalano, Norma Libardoni, Marie Mastrangelo, Barbara Balboni, Marie Farese, Beverly Field, Dolores Cummings, Sally Matheson, Barbara Flynn, Jean Marino, Connie Mancuso.
2—Margaret Oja, Betty Malcolm, Rita McCarthy, Mary Sullivan, Gail Perry, Carol Malcolm, Florence Sotiros, Janice Menino, Janet Menino, Evelyn Talmo, Frances Accorto, Catherine Murphy, Rosalie Colozzo.
3—Carol Linden, Phyllis Ahern, Flora Toscano, Mary Mahoney, Dorthy Fyfe, Jean Doherty, Lois Nunziato, Celia Flias, Joan Phinney, Claire Fitzpatrick, Barbara Woodman, Helen Laughlin, Nancy Montgomery, Helen Murray.
4—Anne Lamplough, Jeanne Bruilliard, Beverly MacKillop, Marie Tassinari, Deanna De Crescenzo, Louise Voishnis, Marietta Camelio, Claudia Dardeno, Rosemarie Saldanha, Mary Ann Contrada, Edna McCarthy, Ruth Wipperman.

1—Nancy Bradley, Carol Noonan, Joanne Cannon, Marilyn Swirkal, Beverly Brown, Beverly Conn, Jacquelynne McLucas, Virginia Smithers, Mary Greco, Carole Lees, Camille Giarizzo.
2—Helen Donahue, Helen McCarthy, Jane Emerson, Rita Lynch, Anna Valente, Kathleen Burke, Mildred Nilsen, Virginia Lavelli, Margaret Wetmore, Ruth Gonzales, Janet Harrington, Claire DiCecca, Edith Gillingham.
3—Bernardette Daly, Dorothy Honey, Doris Ells, Carolyn Wallace, Elaine Viveiros, Patricia Riordan, Madeline Buonomo, Anne Danner, Mary Devereaux, Janet Silva, Constance Katsos, Evelyn DelGaudio.

G. A. A.

"A healthy mind and a healthy body."

OFFICERS

President	Laura Zawtos
Vice-President	Tilia Fantasia
Secretary	Adele Iacopucci
Treasurer	Annette Ventura
Student Council Representative	Elizabeth Short

Inspired by outstanding leaders, the Girls' Athletic Association had a most successful year. This year the organization sponsored basketball, swimming, badminton, and bowling.

The G. A. A. tries to bring large groups of girls together to join the various activities which go on after school in the Gym. They also meet and make good friends.

At the G. A. A. Assembly in May, all the girls who had earned the required number of points during the year received small letters. Big letters and pins were given to the outstanding athletes.

1—Mary Stiles, Florence Sotiros, Mary Maciel, Tilia Fantasia, Captain Virginia Silliker, Manager Betty Short, Margaret Fidaelo, Marilyn Tobey, Norma Panzino, Jean Sharkey.
2—Rosemarie Saldanha, Barbara Mayo, Claudia Dardeno, Charlotte Quinn, Janet Silva, Frances Accorto, Doris Ells, Catherine Murphy, Beverly Conn, Barbara Squires, Mary Cahalan, Dorothy Day, Miss Snell.
3—Alice Carey, Jane Emerson, Barbara Nickerson, Phyllis Ahern, Nancy Bradley, Carol Ann Noonan, Bernadette Daly, Laura Reid, Ruth Gonzales, Lorraine Allen, Janet Menino, Marie Mastrangelo, Cynthia Kubler.

Badminton

"Watch the birdie!"

OFFICERS

Captain	Virginia Silliker
Manager	Betty Short
Coach	Miss Snell

The Badminton group met on Mondays in our gym where under the coaching of Miss Snell, they had a lot of fun, first learning to play the game well, and later competing in singles and doubles tournaments.

Bowling

"She bowls me over!"

OFFICERS

Captain	Barbara Nickerson
Manager	Rose Aveni
Coach	Miss Snell

Each Wednesday during the past year the Girls' Bowling group met at the Highland Bowladrome. By weekly practice, the girls acquired skill in the sport which enabled them to participate in league games sponsored by groups outside the school.

6 FEET DEEP
FEET DEEP

Girls' Basketball

1—Rosalind Anderson, Helen McCarthy, Barbara Richardson, Joan Shea, Captain Lee Hubbard, Bernadette Daly, Laura Zawtsos, Barbara Woodman, Gail Perry.
2—Miss Daly, Marie Mercurio, Adele Iacopucci, Flora Toscano, Tilia Fantasia, Mary Maciel, Carol Malcolm, Judy Torode, Marilyn Squires, Miss McLaughlin.
3—Louise Voishnis, Carolyn Wallace, Betty Malcolm, Joan Dobson, Jane Emerson, Phyllis Ahern, Deanna DcCrescenzo, Laura Reid.

Girls' Basketball

"Fight, team, fight!"

OFFICERS

Captain	Lee Hubbard
Manager	Barbara Richardson
Coaches	Miss McLaughlin
	Miss Daly

In the fall of 1952 about forty girls reported for basketball. By January the players had developed skill in passing, shooting, and other fundamentals, to such an extent that they were prepared for Varsity and second team games.

The schedule provided games which were played with Winthrop, Arlington, Malden, Cambridge Latin, Saint Clement's and Saint Joseph's.

Although the teams experienced some defeats, they were proud to acclaim their victories.

Swimming

"I would be a mermaid fair."

OFFICERS

Captain	Joan Shea
Manager	Marilyn Squires
Coach	Miss Daly

Every Thursday one of the three girls' swimming groups met at the Somerville Y. M. C. A. Since there were a hundred and twenty members of this group, they were divided into Beginners, Intermediates, and Advanced Swimmers.

The girls in the Beginners course were taught by some of the Advanced class, and learned to handle themselves with safety in deep water while the girls in the advanced class perfected their strokes and diving and later worked on water ballet.

1—Kathleen Burke, Marie Mercurio, Mary Sullivan, Florence Sotiros, Lee Hubbard, Captain Joan Shea, Marilyn Squires, Marilyn Swirkal, Joanne Cannon, Carol Noonan, Nancy Bradley.
2—Barbara Radochia, Geraldine Milano, Elaine Tutela, Angelina Donato, Judith Torode, Tilia Fantasia, Gloria Rice, Mary Mammola, Jean Sharkey, Joan Sharkey, Marilyn Tobey, Eleanor Medeiros, Miss Daly.
3—Charlotte Goldfine, Flora Toscano, Josephine Ciccariello, Rosalie Colozzo, Carol Malcolm, Dorothy Day, Barbara Squires, Mary Lou Smith, Eve Nissenbaum, Rosemarie Saldanha, Marilyn Gove, Rose Lionetti.
4—Rosalind Anderson, Joan Dobson, Betty Malcolm, Margaret Oja, Helen McCarthy, Gail Perry, Rita McCarthy, Catherine Murphy, Frances Accorto, Janice Menino, Janet Menino.

Swimming

1—Elaine O'Brien, Dolores Cummings, Jean Marino, Jean Doherty, Mary Ciurcina, Constance Katsos, Virginia Smithers, Martha Brown, Joan Coughlin, Barbara Nickerson, Marie Farese, Beverly Field, Barbara Ross.
2—Patricia Maynard, Carole Lees, Barbara Balboni, Claire Fitzpatrick, Lois Nunziato, Barbara Flynn, Celia Elias, Joan Phinney, Mary Mahoney, Barbara Woodman, Marie Mastrangelo, Phyllis Ahern, Anne Brennan, Joanne Newman, Frances Adams, Carolyn Niles, Beverly Conn, Louise Voishnis, Marie Tassinari.
3—Dorothy Fyfe, Adrienne Grande, Alice Cavey, Charlotte Quinn, Helen Laughlin, Nancy Montgomery, Helen Murray, Beverly McKillop, Mary Greco Jacquelynne McLucas, Joanne Bruillard, Elaine Viveiros, Dorothy Honey, Camille Giarrizzo, Carolyn Wallace.
4—Betty Short, Mary Devereaux, Edith Gillingham, Ruth Wipperman, Virginia Lavelli, Margaret Wetmore, Janet Silva, Laura Reid, Doris Ells, Anne Danner, Patricia Riordan.

AUTOGRAPHS

SPONSORS

EDWARD F. P. BURNS, INC.
100 Summer Street
Boston, Mass.

BUSHWAY ICE CREAM
549 Windsor Street
Somerville, Mass.

THE CITY PRESS
440 Somerville Avenue
Somerville, Mass.

L. A. DEWIRE
48 Central Street
Somerville, Mass.

DONOVAN & SULLIVAN
470 Atlantic Avenue
Boston, Mass.

FARMER'S MARKET
32 Langdon Avenue
Watertown, Mass.

MONARCH FINER FOODS
Reid, Murdock Co.
Somerville, Mass.

GIROUX BROTHERS
9 Sunnyside Avenue
Somerville, Mass.

CHARLES GOVONI & SON
10 Fanueil Hall Market
Boston, Mass.

HATHAWAY BAKERIES
42 Life Street
Brighton, Mass.

HOOD'S ICE CREAM
50 Roland Street
Charlestown, Mass.

A Friend

Somerville, Mass.

SPONSORS

LOREN MURCHISON
333 Washington Street
Boston, Mass.

PEPSI-COLA METROPOLITAN
BOTTLING CO., INC.
Boston (Brighton) 35, Mass.

PETER KRAMER & SON.
6 Howard Street
Somerville, Mass.

PURDY STUDIO
367 Boylston Street
Boston, Mass.

SANDY'S POTATO CHIPS
Billerica, Mass.

SOMERVILLE NATIONAL BANK
Davis Square - Union Square
Somerville, Mass.

SOMERVILLE SAVINGS BANK
57 Union Square
Somerville, Mass.

SOMERSET FISH MARKET
102 Broadway
Somerville, Mass.

WALKER'S BEVERAGE
4 Lynn Fells Parkway
Melrose, Mass.

WINSLOW CHIP CO.
Marblehead, Mass.

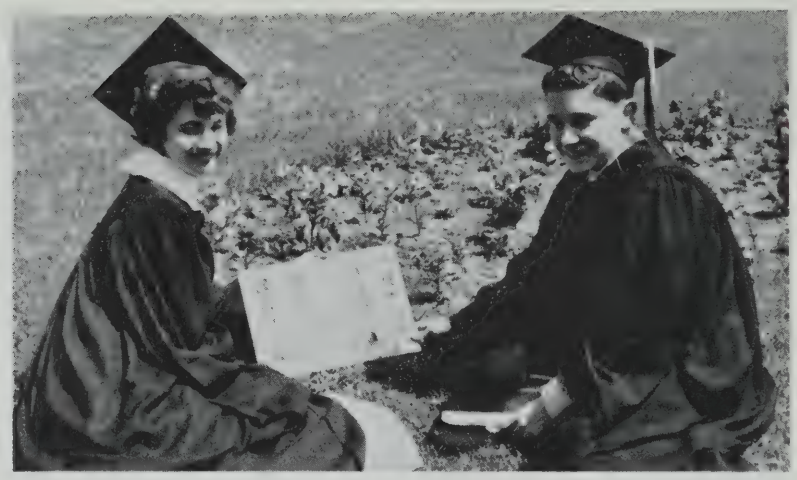

The End

S37 1953 C17.

Pg. 64-5 missing